

Patient report

Bio-Rad DATE: 10/24/2020
D-10 TIME: 08:09 PM
S/N: #DJ4I016123 Software version: 4.30-2
Sample ID: 10752234
Injection date 10/24/2020 06:58 PM
Injection #: 28 Method: HbA1c
Rack #: --- Rack position: 1

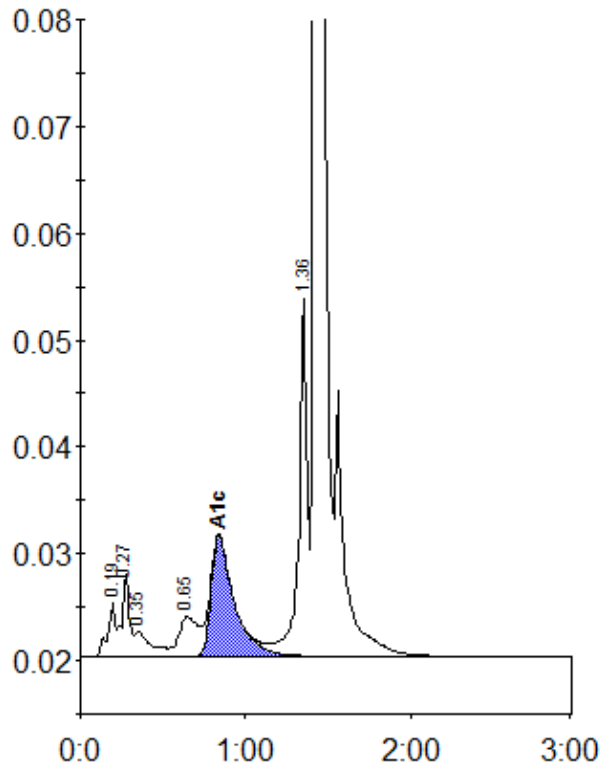

Peak table - ID: 10752234

Peak	R.time	Height	Area	Area %
A1a	0.19	5018	16885	1.0
A1b	0.27	7689	22920	1.3
Unknown	0.35	2343	16378	0.9
LA1c/CHb-1	0.65	3666	30439	1.7
A1c	0.84	11221	108875	8.4
P3	1.36	33492	120123	6.8
A0	1.43	513971	1439681	82.0
Total Area:		1755302		

Concentration:	%
A1c	8.4