

Patient report

Bio-Rad DATE: 10/23/2020
D-10 TIME: 03:21 PM
S/N: #DJ4I016123 Software version: 4.30-2
Sample ID: 10828898
Injection date 10/23/2020 03:11 PM
Injection #: 29 Method: HbA1c
Rack #: --- Rack position: 1

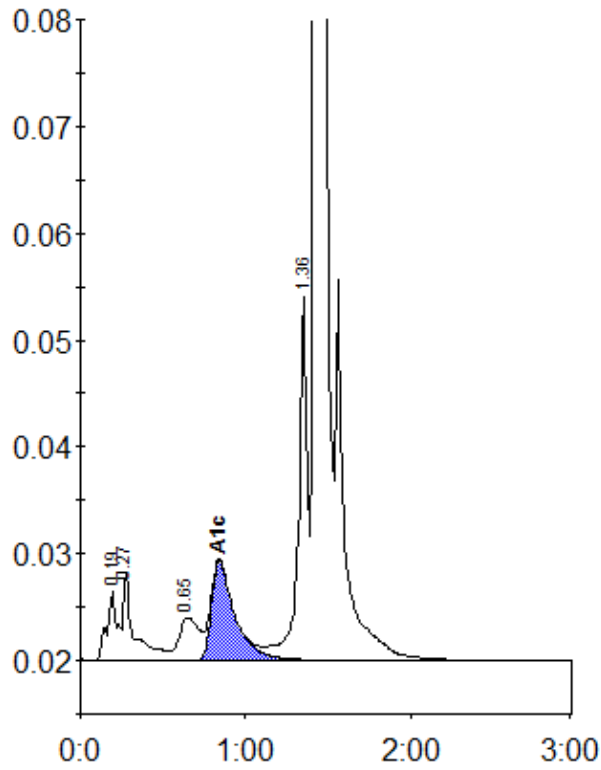

Peak table - ID: 10828898

Peak	R.time	Height	Area	Area %
A1a	0.19	6528	28573	1.3
A1b	0.27	8259	36753	1.7
LA1c/CHb-1	0.65	4020	33779	1.6
A1c	0.84	9306	91316	5.9
P3	1.36	33992	130899	6.2
A0	1.43	602884	1795555	84.8
Total Area:		2116875		

Concentration:	%
A1c	5.9