

Patient report

Bio-Rad DATE: 10/22/2020
D-10 TIME: 03:48 PM
S/N: #DJ4I016123 Software version: 4.30-2
Sample ID: 10828886
Injection date 10/22/2020 02:37 PM
Injection #: 16 Method: HbA1c
Rack #: --- Rack position: 3

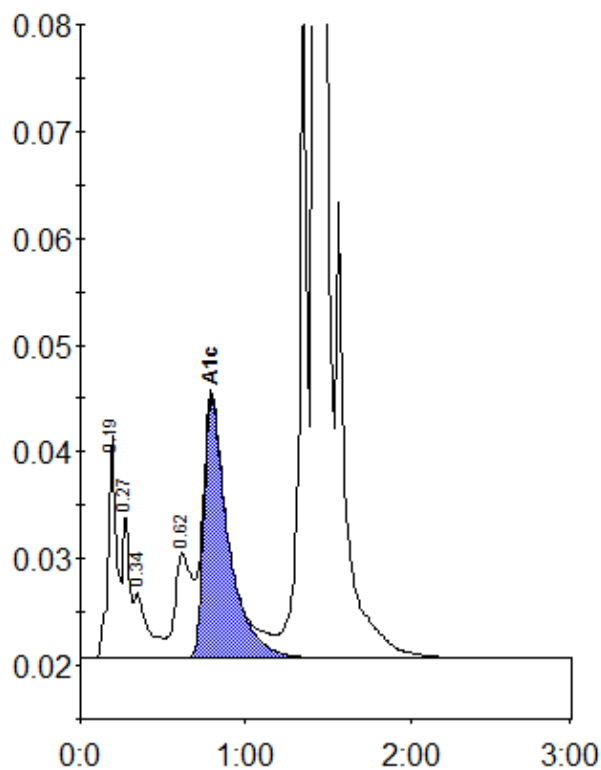

Peak table - ID: 10828886

Peak	R.time	Height	Area	Area %
A1a	0.19	20869	75511	2.4
Unknown	0.27	13471	35733	1.1
A1b	0.34	6093	38292	1.2
LA1c/CHb-1	0.62	9849	71639	2.3
A1c	0.79	24329	251935	10.6
P3	1.36	62168	210307	6.7
A0	1.42	757948	2435512	78.1
Total Area:		3118929		

Concentration:	%
A1c	10.6