

Patient report

Bio-Rad DATE: 10/21/2020
D-10 TIME: 05:30 PM
S/N: #DJ4I016123 Software version: 4.30-2
Sample ID: 10784433
Injection date 10/21/2020 04:49 PM
Injection #: 31 Method: HbA1c
Rack #: --- Rack position: 1

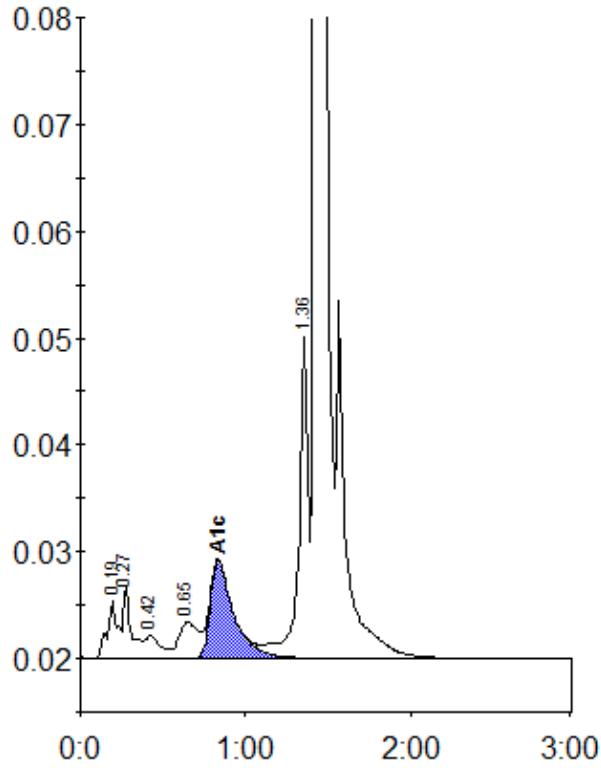

Peak table - ID: 10784433

Peak	R.time	Height	Area	Area %
A1a	0.19	5356	23929	1.1
A1b	0.27	6616	21585	1.0
F	0.42	2168	14410	0.7
LA1c/CHb-1	0.65	3341	27739	1.3
A1c	0.83	9107	89437	5.8
P3	1.36	30120	119813	5.7
A0	1.43	601477	1810256	85.9
Total Area:		2107169		

Concentration:	%
A1c	5.8