

# Patient report

Bio-Rad                      DATE: 10/21/2020  
D-10                         TIME: 05:44 PM  
S/N: #DJ4I016123        Software version: 4.30-2  
Sample ID:                 10502818  
Injection date             10/21/2020 05:42 PM  
Injection #: 41             Method: HbA1c  
Rack #: ---                 Rack position: 4

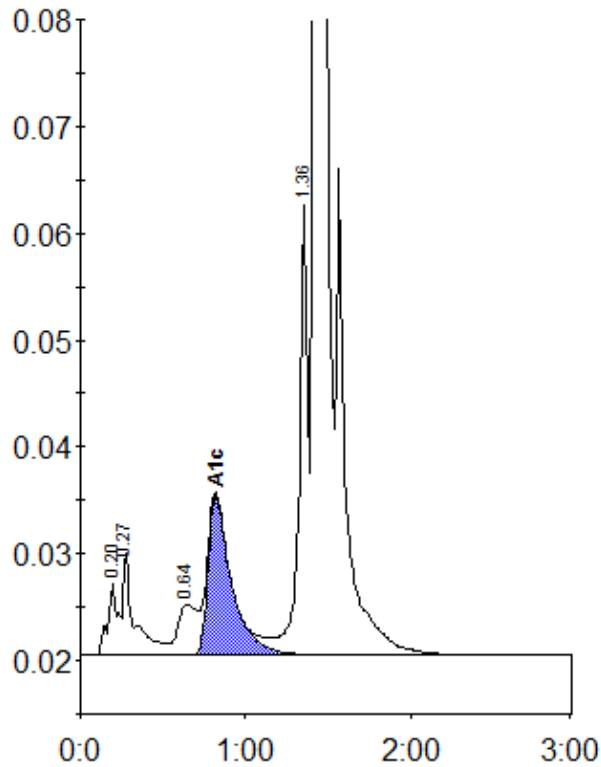

Peak table - ID: 10502818

Peak	R.time	Height	Area	Area %
A1a	0.20	6922	24026	0.9
A1b	0.27	9599	50444	1.8
LA1c/CHb-1	0.64	4743	38853	1.4
A1c	0.82	14858	147031	7.0
P3	1.36	42098	154523	5.5
A0	1.42	746202	2381586	85.2
Total Area:		2796463		

Concentration:	%
A1c	7.0