

# Patient report

Bio-Rad                      DATE: 10/21/2020  
D-10                         TIME: 05:43 PM  
S/N: #DJ4I016123        Software version: 4.30-2  
Sample ID:                 10502831  
Injection date             10/21/2020 05:33 PM  
Injection #: 38             Method: HbA1c  
Rack #: ---                 Rack position: 1

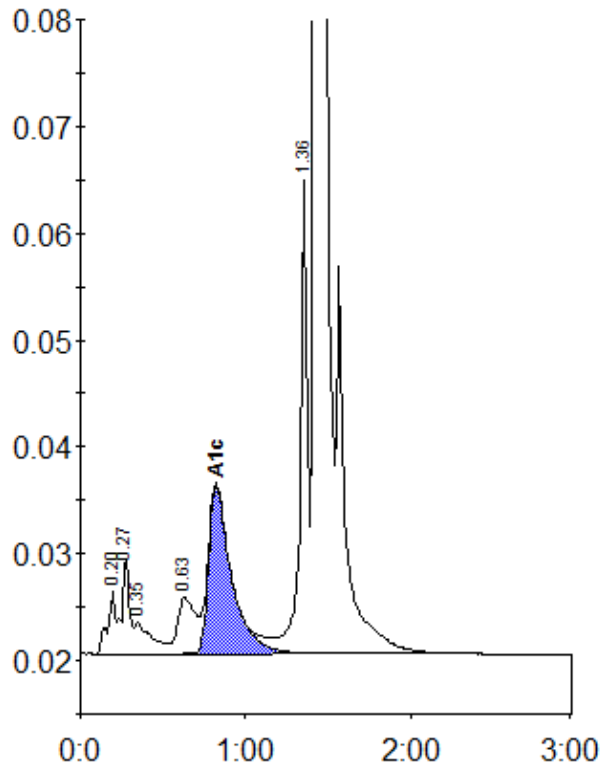

Peak table - ID: 10502831

Peak	R.time	Height	Area	Area %
A1a	0.20	6099	21096	0.9
A1b	0.27	8949	27119	1.1
Unknown	0.35	2982	20759	0.9
LA1c/CHb-1	0.63	5333	39514	1.6
A1c	0.82	15742	151247	8.4
P3	1.36	44210	136058	5.6
A0	1.43	662670	2025955	83.7
Total Area:		2421748		

Concentration:	%
A1c	8.4