

# Patient report

Bio-Rad                      DATE: 10/21/2020  
D-10                         TIME: 03:05 PM  
S/N: #DJ4I016123        Software version: 4.30-2  
Sample ID:                 10754198  
Injection date             10/21/2020 02:54 PM  
Injection #: 20            Method: HbA1c  
Rack #: ---                Rack position: 1

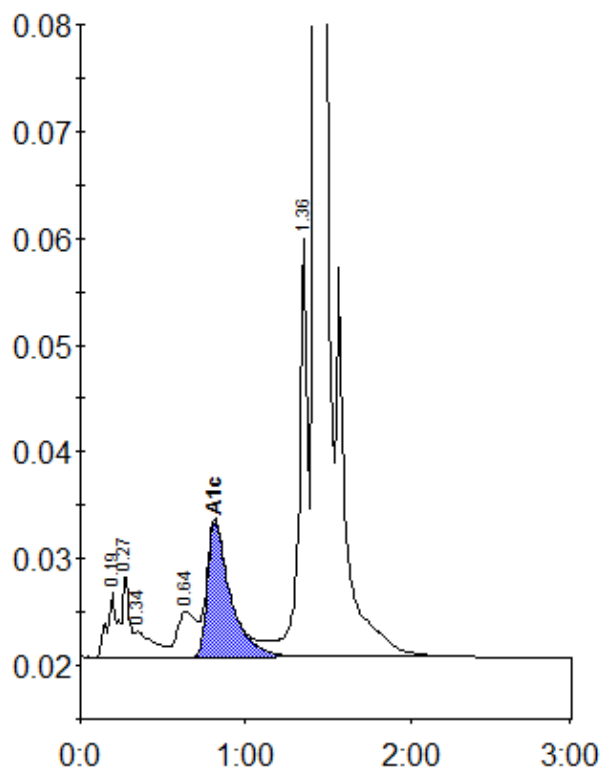

Peak table - ID: 10754198

Peak	R.time	Height	Area	Area %
A1a	0.19	6090	21265	0.9
A1b	0.27	7693	26083	1.1
Unknown	0.34	2463	19136	0.8
LA1c/CHb-1	0.64	4276	32878	1.4
A1c	0.81	12675	123202	6.8
P3	1.36	39072	141802	5.8
A0	1.43	665099	2065118	85.0
Total Area:		2429484		

Concentration:	%
A1c	6.8