

Patient report

Bio-Rad DATE: 10/19/2020
D-10 TIME: 06:38 PM
S/N: #DJ4I016123 Software version: 4.30-2
Sample ID: 10700901
Injection date 10/19/2020 05:58 PM
Injection #: 28 Method: HbA1c
Rack #: --- Rack position: 3

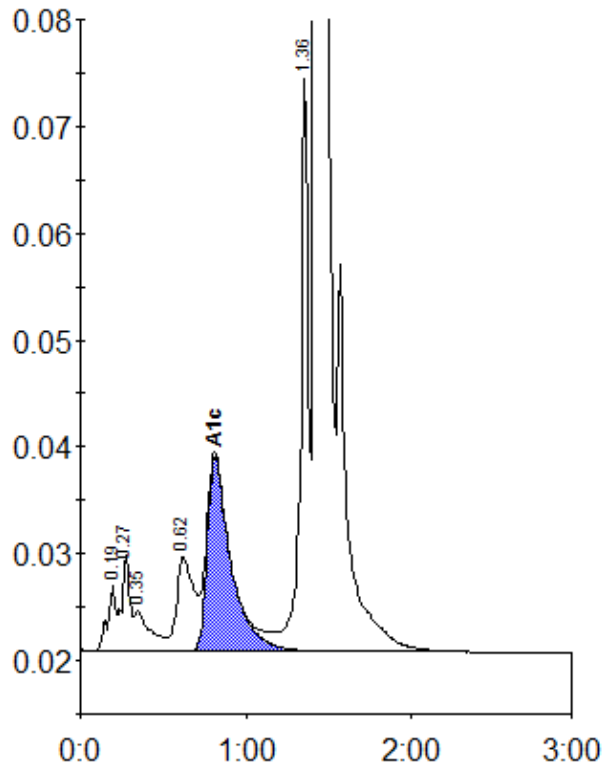

Peak table - ID: 10700901

Peak	R.time	Height	Area	Area %
A1a	0.19	6223	22319	0.8
A1b	0.27	8985	30443	1.1
Unknown	0.35	3779	24628	0.9
LA1c/CHb-1	0.62	8831	65374	2.3
A1c	0.81	18184	181217	8.5
P3	1.36	53506	174935	6.1
A0	1.42	738468	2345961	82.5
Total Area:		2844877		

Concentration:	%
A1c	8.5