

Patient report

Bio-Rad DATE: 10/17/2020
D-10 TIME: 04:02 PM
S/N: #DJ4I016123 Software version: 4.30-2
Sample ID: 10669189
Injection date 10/17/2020 03:57 PM
Injection #: 21 Method: HbA1c
Rack #: --- Rack position: 1

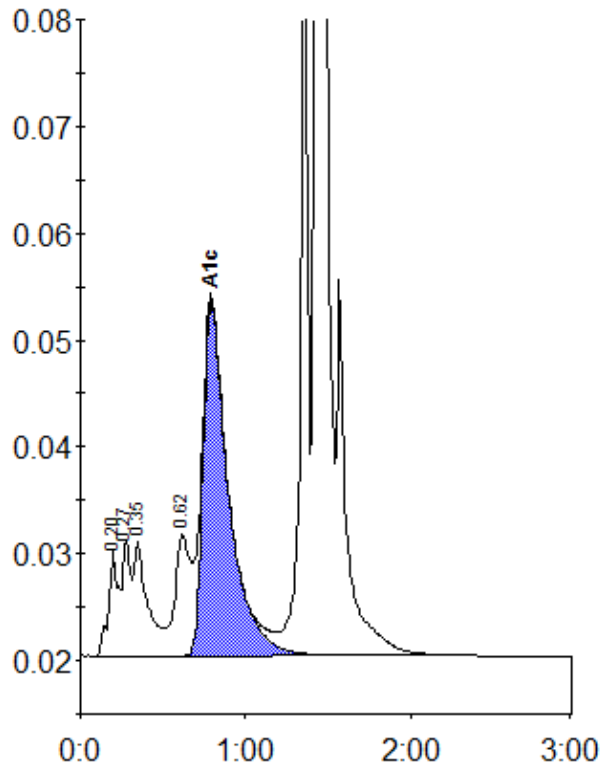

Peak table - ID: 10669189

Peak	R.time	Height	Area	Area %
A1a	0.20	10039	40269	1.5
Unknown	0.27	10824	37835	1.4
A1b	0.35	10827	60921	2.3
LA1c/CHb-1	0.62	11345	74592	2.8
A1c	0.79	33037	356322	17.3
P3	1.36	73275	224709	8.4
A0	1.43	583540	1885981	70.4
Total Area:		2680629		

Concentration:	%
A1c	17.3