

# Patient report

Bio-Rad                      DATE: 10/17/2020  
D-10                         TIME: 02:26 PM  
S/N: #DJ4I016123        Software version: 4.30-2  
Sample ID:                 10828798  
Injection date             10/17/2020 02:24 PM  
Injection #: 10            Method: HbA1c  
Rack #: ---                Rack position: 2

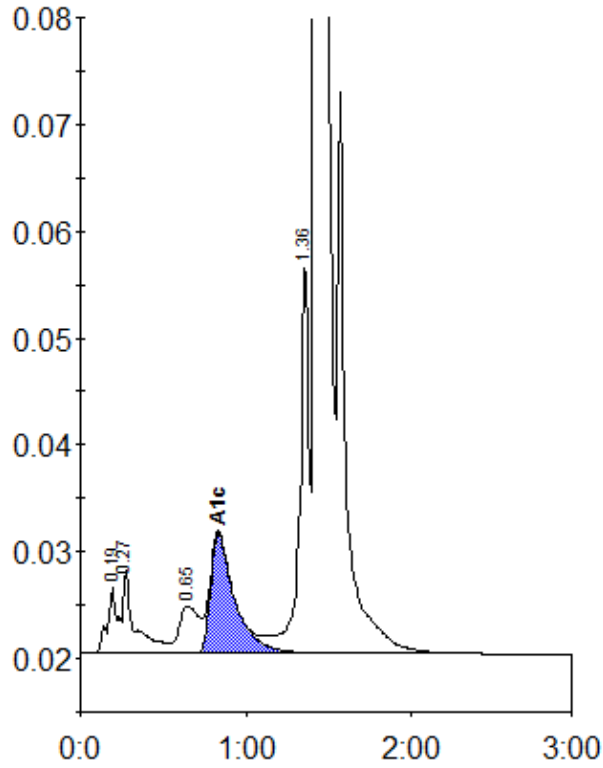

Peak table - ID: 10828798

Peak	R.time	Height	Area	Area %
A1a	0.19	6081	26574	1.0
A1b	0.27	7801	37529	1.4
LA1c/CHb-1	0.65	4406	36536	1.4
A1c	0.83	11244	113217	5.7
P3	1.36	35961	144172	5.4
A0	1.43	721042	2327624	86.7
Total Area:		2685652		

Concentration:	%
A1c	5.7