

Patient report

Bio-Rad DATE: 10/15/2020
D-10 TIME: 10:19 PM
S/N: #DJ4I016123 Software version: 4.30-2
Sample ID: 10747695
Injection date 10/15/2020 10:19 PM
Injection #: 55 Method: HbA1c
Rack #: --- Rack position: 2

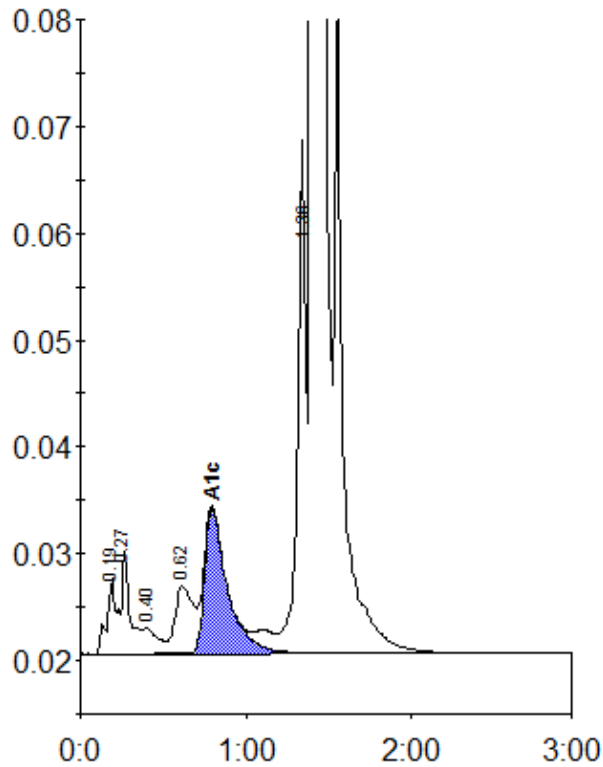

Peak table - ID: 10747695

| Peak | R.time | Height | Area | Area % |
|-------------|--------|---------|---------|--------|
| A1a | 0.19 | 7146 | 29999 | 0.8 |
| A1b | 0.27 | 9575 | 32122 | 0.9 |
| F | 0.40 | 2489 | 14351 | 0.4 |
| LA1c/CHb-1 | 0.62 | 6338 | 48355 | 1.4 |
| A1c | 0.79 | 13502 | 129270 | 4.8 |
| P3 | 1.36 | 48035 | 158592 | 4.4 |
| A0 | 1.40 | 992921 | 3161301 | 88.5 |
| Total Area: | | 3573990 | | |

| Concentration: | % |
|----------------|-----|
| A1c | 4.8 |