

Patient report

Bio-Rad DATE: 10/14/2020
D-10 TIME: 02:27 PM
S/N: #DJ4I016123 Software version: 4.30-2
Sample ID: 10825883
Injection date 10/14/2020 02:13 PM
Injection #: 15 Method: HbA1c
Rack #: --- Rack position: 5

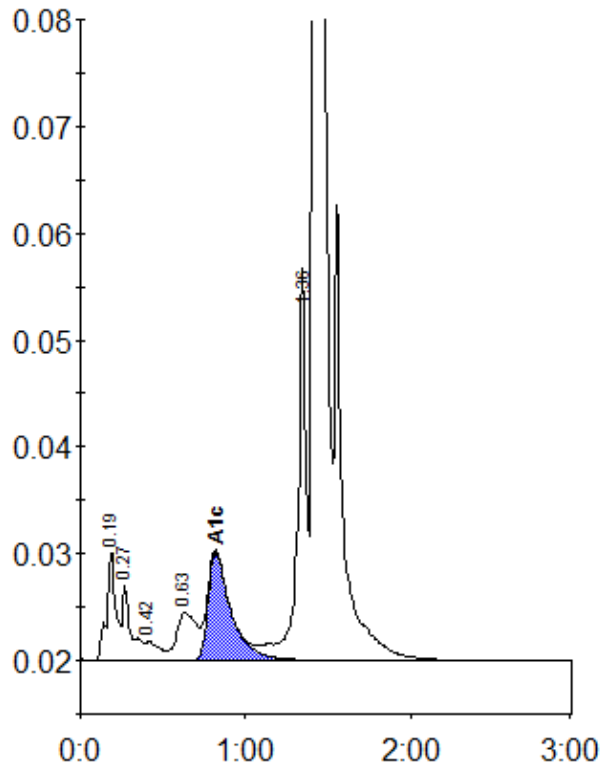

Peak table - ID: 10825883

Peak	R.time	Height	Area	Area %
A1a	0.19	10316	38191	1.6
A1b	0.27	6957	26232	1.1
F	0.42	1739	9745	0.4
LA1c/CHb-1	0.63	4505	37560	1.5
A1c	0.82	10113	96517	5.3
P3	1.36	36649	137789	5.7
A0	1.42	687496	2086699	85.8
Total Area:		2432733		

Concentration:	%
A1c	5.3