

Patient report

Bio-Rad DATE: 10/14/2020
D-10 TIME: 03:05 PM
S/N: #DJ4I016123 Software version: 4.30-2
Sample ID: 10828733
Injection date 10/14/2020 02:29 PM
Injection #: 17 Method: HbA1c
Rack #: --- Rack position: 1

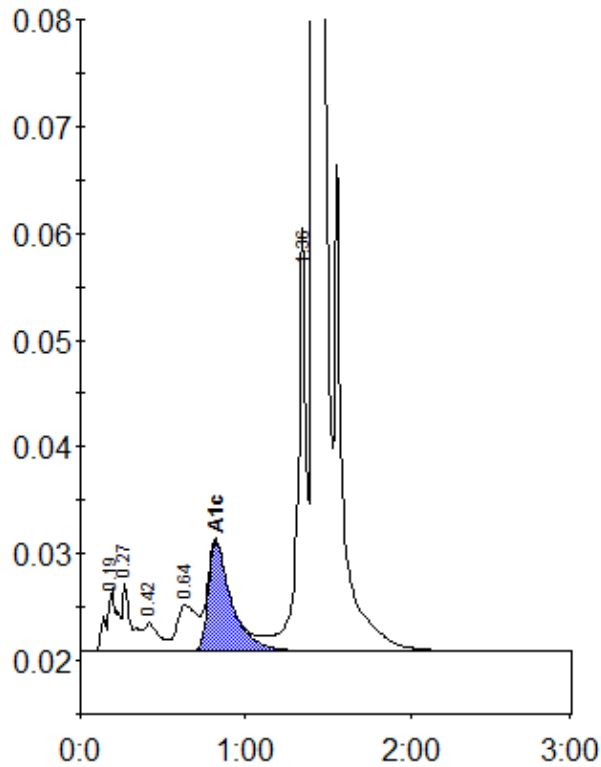

Peak table - ID: 10828733

Peak	R.time	Height	Area	Area %
A1a	0.19	6029	28968	1.1
A1b	0.27	6315	22571	0.9
F	0.42	2714	16639	0.7
LA1c/CHb-1	0.64	4361	35764	1.4
A1c	0.82	10215	100778	5.3
P3	1.36	39625	149906	5.9
A0	1.42	706216	2176359	86.0
Total Area:			2530985	

Concentration:	%
A1c	5.3