

Patient report

Bio-Rad DATE: 10/14/2020
D-10 TIME: 03:06 PM
S/N: #DJ4I016123 Software version: 4.30-2
Sample ID: 10828729
Injection date 10/14/2020 02:38 PM
Injection #: 20 Method: HbA1c
Rack #: --- Rack position: 4

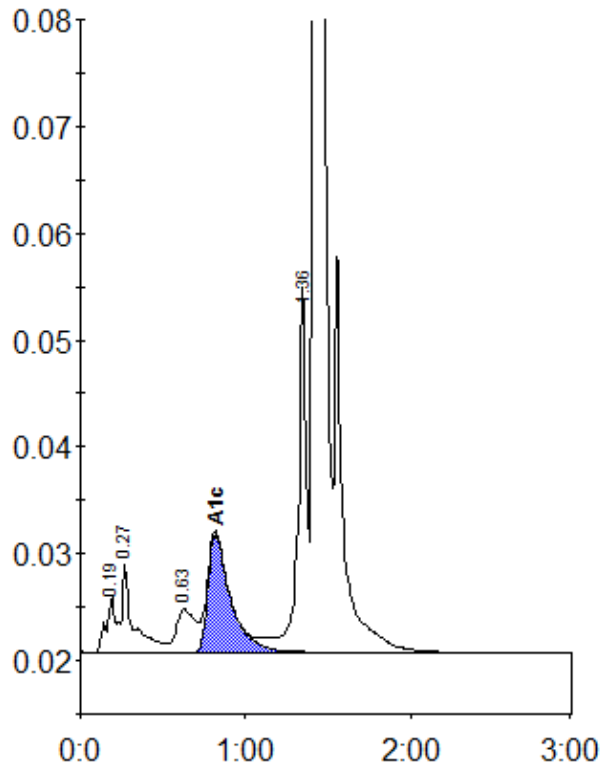

Peak table - ID: 10828729

Peak	R.time	Height	Area	Area %
A1a	0.19	5431	22936	1.2
A1b	0.27	8303	36401	1.8
LA1c/CHb-1	0.63	4026	32316	1.6
A1c	0.82	11107	104660	7.0
P3	1.36	34197	125001	6.3
A0	1.42	559340	1660835	83.8
Total Area:	1982149			

Concentration:	%
A1c	7.0