

# Patient report

Bio-Rad                      DATE: 10/13/2020  
D-10                          TIME: 06:00 PM  
S/N: #DJ4I016123        Software version: 4.30-2  
Sample ID:                    10758503  
Injection date                10/13/2020 05:50 PM  
Injection #: 48                Method: HbA1c  
Rack #: ---                    Rack position: 7

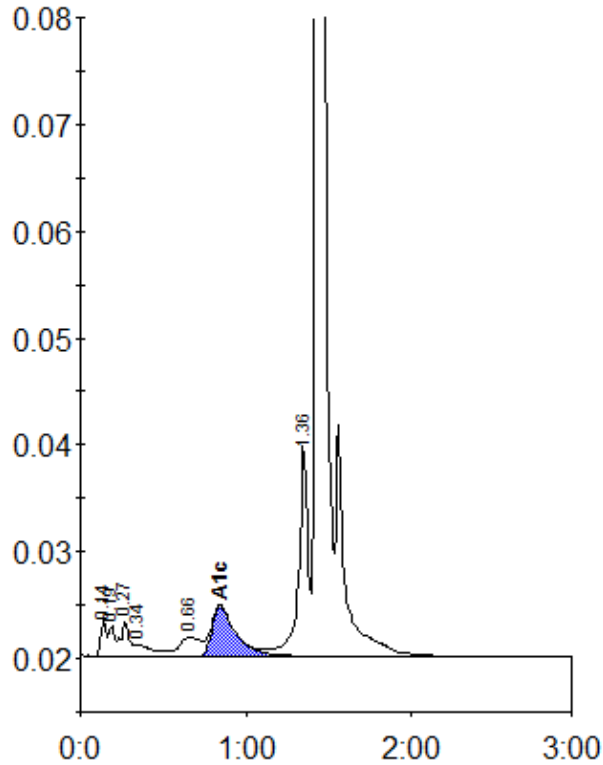

Peak table - ID: 10758503

Peak	R.time	Height	Area	Area %
Unknown	0.14	3548	8047	0.7
A1a	0.19	2897	6545	0.6
A1b	0.27	3203	11319	1.0
Unknown	0.34	1074	8560	0.8
LA1c/CHb-1	0.66	1734	15783	1.4
A1c	0.84	4746	46423	5.5
P3	1.36	19691	77527	6.8
A0	1.43	347739	961157	84.7
Total Area:		1135362		

Concentration:	%
A1c	5.5