

Patient report

Bio-Rad DATE: 10/13/2020
D-10 TIME: 02:20 PM
S/N: #DJ4I016123 Software version: 4.30-2
Sample ID: 10758508
Injection date 10/13/2020 01:21 PM
Injection #: 5 Method: HbA1c
Rack #: --- Rack position: 1

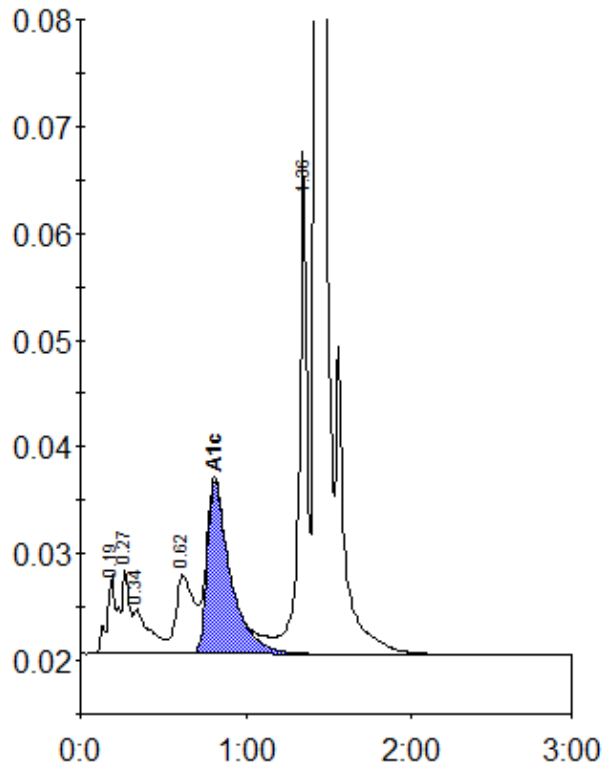

Peak table - ID: 10758508

Peak	R.time	Height	Area	Area %
A1a	0.19	7406	30972	1.6
Unknown	0.27	7842	23318	1.2
A1b	0.34	4185	28202	1.4
LA1c/CHb-1	0.62	7423	55730	2.8
A1c	0.81	16154	158733	10.5
P3	1.36	46974	154284	7.7
A0	1.43	532795	1546820	77.4
Total Area:		1998059		

Concentration:	%
A1c	10.5