

# Patient report

Bio-Rad                      DATE: 10/13/2020  
D-10                         TIME: 03:27 PM  
S/N: #DJ4I016123        Software version: 4.30-2  
Sample ID:                 10747137  
Injection date             10/13/2020 03:24 PM  
Injection #: 28             Method: HbA1c  
Rack #: ---                 Rack position: 6

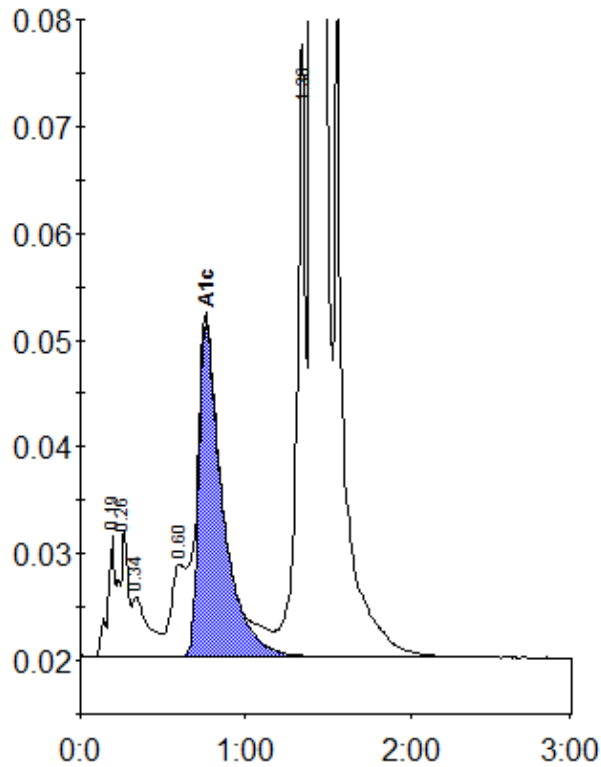

Peak table - ID: 10747137

Peak	R.time	Height	Area	Area %
A1a	0.19	11327	35462	0.9
A1b	0.26	11979	42279	1.1
Unknown	0.34	5582	38975	1.0
LA1c/CHb-1	0.60	8631	55196	1.4
A1c	0.76	31330	314832	10.0
P3	1.36	56210	222806	5.6
A0	1.41	973665	3280541	82.2
Total Area:		3990091		

Concentration:	%
A1c	10.0