

Patient report

Bio-Rad DATE: 10/12/2020
D-10 TIME: 03:09 PM
S/N: #DJ4I016123 Software version: 4.30-2
Sample ID: 10828681
Injection date 10/12/2020 01:58 PM
Injection #: 5 Method: HbA1c
Rack #: --- Rack position: 1

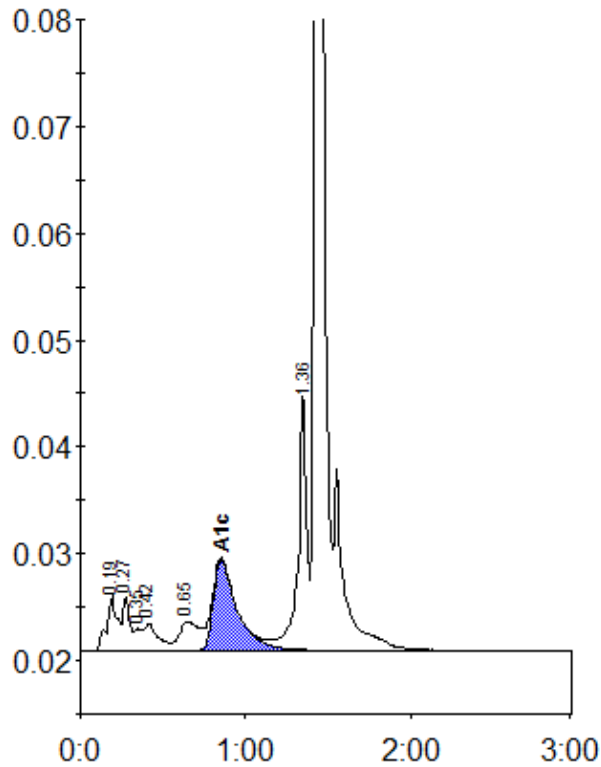

Peak table - ID: 10828681

Peak	R.time	Height	Area	Area %
A1a	0.19	5146	23744	2.0
A1b	0.27	5110	14070	1.2
Unknown	0.35	2089	5981	0.5
F	0.42	2521	15784	1.3
LA1c/CHb-1	0.65	2726	22121	1.8
A1c	0.85	8535	85381	9.7
P3	1.36	23793	90138	7.5
A0	1.43	344290	950441	78.7
Total Area:		1207660		

Concentration:	%
A1c	9.7