

Patient report

Bio-Rad DATE: 10/12/2020
D-10 TIME: 03:12 PM
S/N: #DJ4I016123 Software version: 4.30-2
Sample ID: 10828694
Injection date 10/12/2020 02:38 PM
Injection #: 15 Method: HbA1c
Rack #: --- Rack position: 3

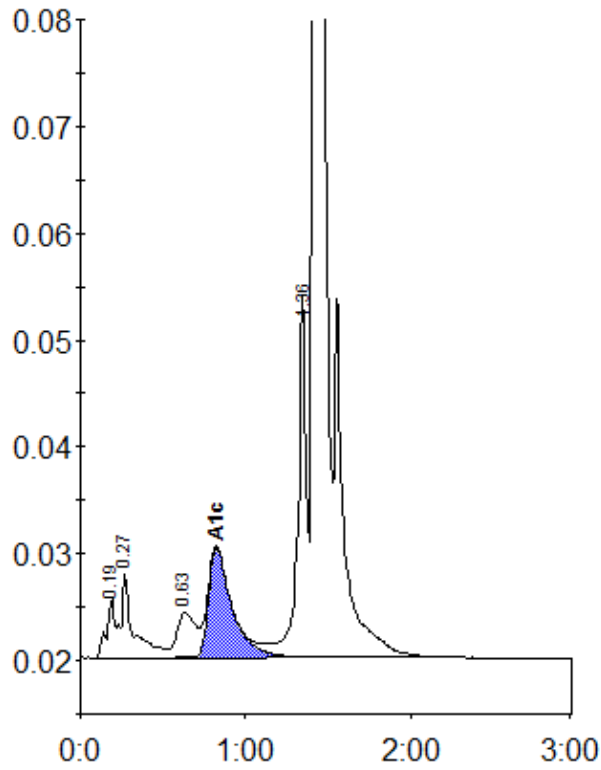

Peak table - ID: 10828694

| Peak | R.time | Height | Area | Area % |
|-------------|---------|--------|---------|--------|
| A1a | 0.19 | 5608 | 23149 | 1.1 |
| A1b | 0.27 | 7846 | 36043 | 1.7 |
| LA1c/CHb-1 | 0.63 | 4228 | 33080 | 1.6 |
| A1c | 0.82 | 10295 | 101530 | 6.5 |
| P3 | 1.36 | 33913 | 126973 | 6.1 |
| A0 | 1.42 | 596475 | 1750794 | 84.5 |
| Total Area: | 2071570 | | | |

| | |
|----------------|-----|
| Concentration: | % |
| A1c | 6.5 |