

Patient report

Bio-Rad DATE: 10/12/2020
D-10 TIME: 03:13 PM
S/N: #DJ4I016123 Software version: 4.30-2
Sample ID: 10828693
Injection date 10/12/2020 02:48 PM
Injection #: 18 Method: HbA1c
Rack #: --- Rack position: 6

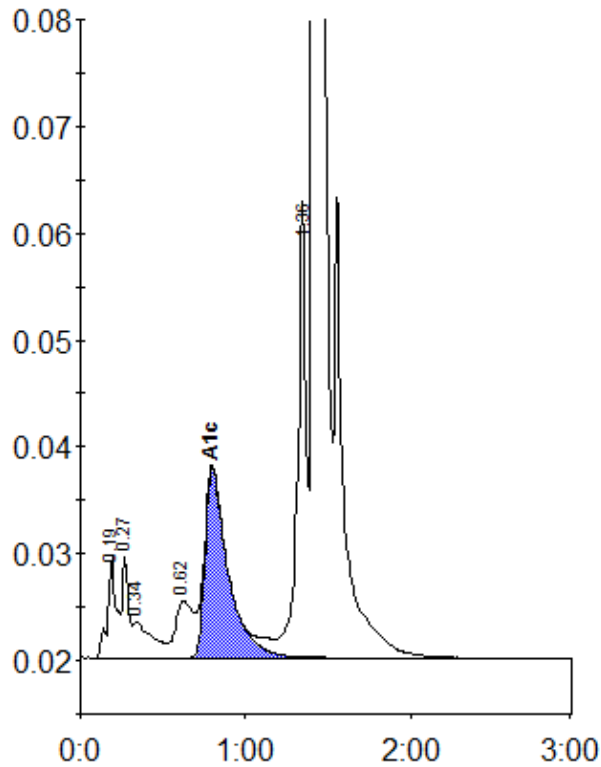

Peak table - ID: 10828693

Peak	R.time	Height	Area	Area %
A1a	0.19	9442	34750	1.3
Unknown	0.27	9492	24914	0.9
A1b	0.34	3408	26866	1.0
LA1c/CHb-1	0.62	5357	39521	1.5
A1c	0.80	17796	172607	8.4
P3	1.36	42708	159216	5.9
A0	1.41	717005	2251200	83.1
Total Area:		2709075		

Concentration:	%
A1c	8.4