

Booking Date 07/10/2020

Patient ID 042010060044

Printed on 11/10/2020

Name MRS MEHMOODA FAZILI

Age 62years

Sex F

Ref By Care Health Laboratory, Jammu & Kashmir

PROTEIN ELECTROPHORETOGRAM

10/10/2020

N=986

SEROPROTEINS

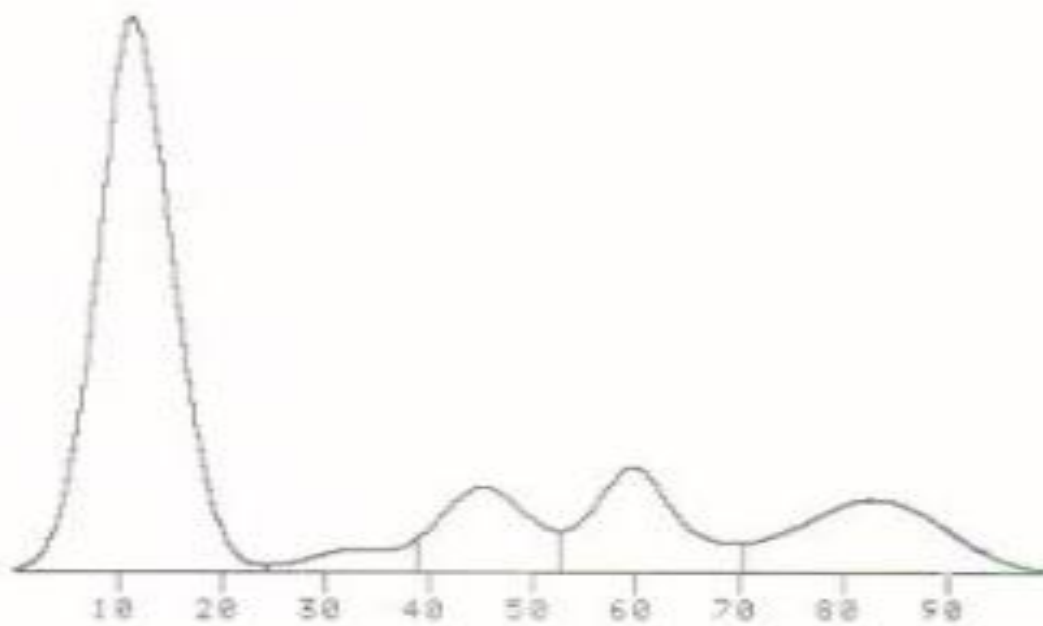

TOT. PROTEINS: 7.3

A/G = 2.1

FRACTION	%	g/dL	#	NORM.
ALBUMIN	67.3	4.9	52	- 68
ALPHA1	2.4	0.2	2	- 5
ALPHA2	8.2	0.6	8	- 12
BETA	10.4	0.8	10	- 16
GAMMA	11.6	0.9	12	- 18