

# Patient report

Bio-Rad                      DATE: 10/11/2020  
D-10                         TIME: 06:27 PM  
S/N: #DJ4I016123        Software version: 4.30-2  
Sample ID:                 10736183  
Injection date             10/11/2020 06:23 PM  
Injection #: 23             Method: HbA1c  
Rack #: ---                 Rack position: 1

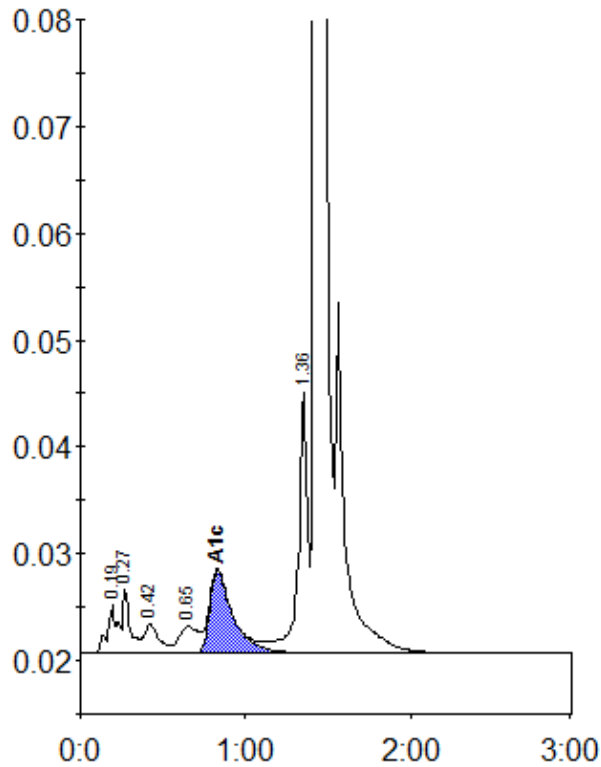

Peak table - ID: 10736183

| Peak        | R.time | Height  | Area    | Area % |
|-------------|--------|---------|---------|--------|
| A1a         | 0.19   | 4460    | 19662   | 1.0    |
| A1b         | 0.27   | 6045    | 17783   | 0.9    |
| F           | 0.42   | 2810    | 17481   | 0.9    |
| LA1c/CHb-1  | 0.65   | 2480    | 19749   | 1.0    |
| A1c         | 0.83   | 7706    | 74944   | 5.3    |
| P3          | 1.36   | 24398   | 98160   | 5.1    |
| A0          | 1.43   | 576564  | 1679932 | 87.1   |
| Total Area: |        | 1927710 |         |        |

|                |     |
|----------------|-----|
| Concentration: | %   |
| A1c            | 5.3 |