

Patient report

Bio-Rad DATE: 10/10/2020
D-10 TIME: 03:29 PM
S/N: #DJ4I016123 Software version: 4.30-2
Sample ID: 10761003
Injection date 10/10/2020 02:02 PM
Injection #: 12 Method: HbA1c
Rack #: --- Rack position: 3

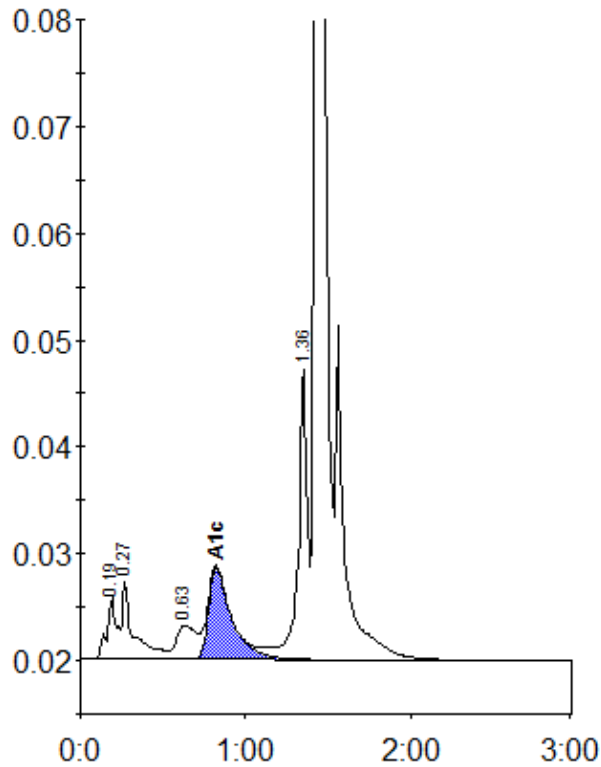

Peak table - ID: 10761003

| Peak | R.time | Height | Area | Area % |
|-------------|--------|---------|---------|--------|
| A1a | 0.19 | 5848 | 23939 | 1.4 |
| A1b | 0.27 | 7265 | 34137 | 2.0 |
| LA1c/CHb-1 | 0.63 | 3203 | 26828 | 1.6 |
| A1c | 0.82 | 8528 | 83757 | 6.7 |
| P3 | 1.36 | 27240 | 103656 | 6.2 |
| A0 | 1.43 | 482525 | 1403380 | 83.7 |
| Total Area: | | 1675699 | | |

| | |
|----------------|-----|
| Concentration: | % |
| A1c | 6.7 |