

Patient report

Bio-Rad DATE: 10/09/2020
D-10 TIME: 04:07 PM
S/N: #DJ4I016123 Software version: 4.30-2
Sample ID: 10761034
Injection date 10/09/2020 02:35 PM
Injection #: 19 Method: HbA1c
Rack #: --- Rack position: 7

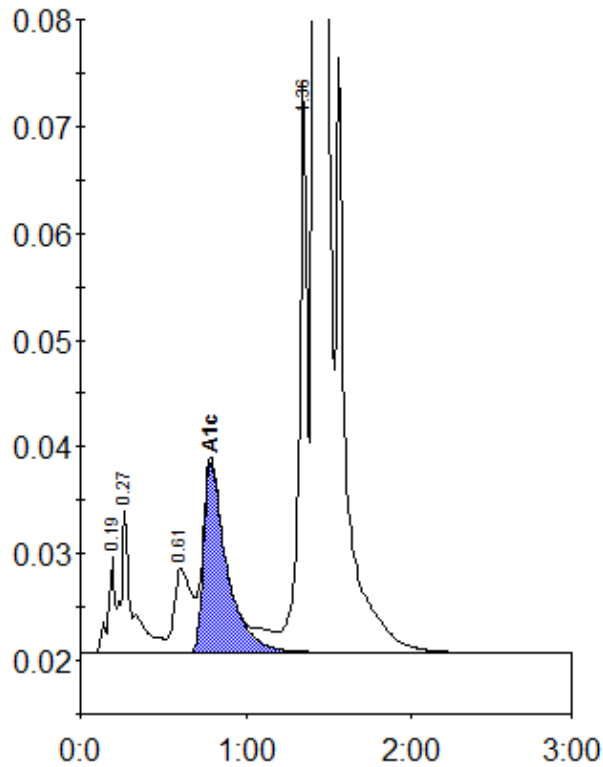

Peak table - ID: 10761034

| Peak | R.time | Height | Area | Area % |
|-------------|--------|---------|---------|--------|
| A1a | 0.19 | 8885 | 25503 | 0.7 |
| A1b | 0.27 | 13231 | 63189 | 1.8 |
| LA1c/CHb-1 | 0.61 | 7945 | 56994 | 1.6 |
| A1c | 0.79 | 17816 | 173274 | 6.4 |
| P3 | 1.36 | 53332 | 180991 | 5.1 |
| A0 | 1.42 | 914654 | 3033864 | 85.9 |
| Total Area: | | 3533815 | | |

| | |
|----------------|-----|
| Concentration: | % |
| A1c | 6.4 |