

Patient report

Bio-Rad DATE: 10/09/2020
D-10 TIME: 02:21 PM
S/N: #DJ4I016123 Software version: 4.30-2
Sample ID: 10761048
Injection date 10/09/2020 02:09 PM
Injection #: 12 Method: HbA1c
Rack #: --- Rack position: 5

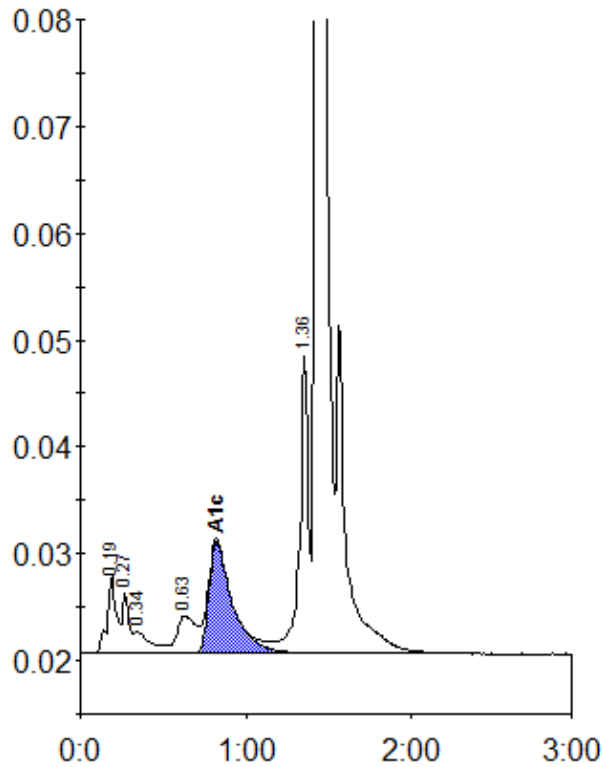

Peak table - ID: 10761048

Peak	R.time	Height	Area	Area %
A1a	0.19	7398	27711	1.5
A1b	0.27	5755	15339	0.9
Unknown	0.34	2026	14534	0.8
LA1c/CHb-1	0.63	3542	28212	1.6
A1c	0.82	10491	103090	7.7
P3	1.36	27874	101099	5.6
A0	1.43	502520	1502622	83.8
Total Area:		1792607		

Concentration:	%
A1c	7.7