

# Patient report

Bio-Rad                      DATE: 10/09/2020  
D-10                         TIME: 01:23 PM  
S/N: #DC2K755917        Software version: 4.30-2  
Sample ID:                   10726951  
Injection date              10/09/2020 12:57 PM  
Injection #: 21              Method: HbA1c  
Rack #: ---                 Rack position: 5

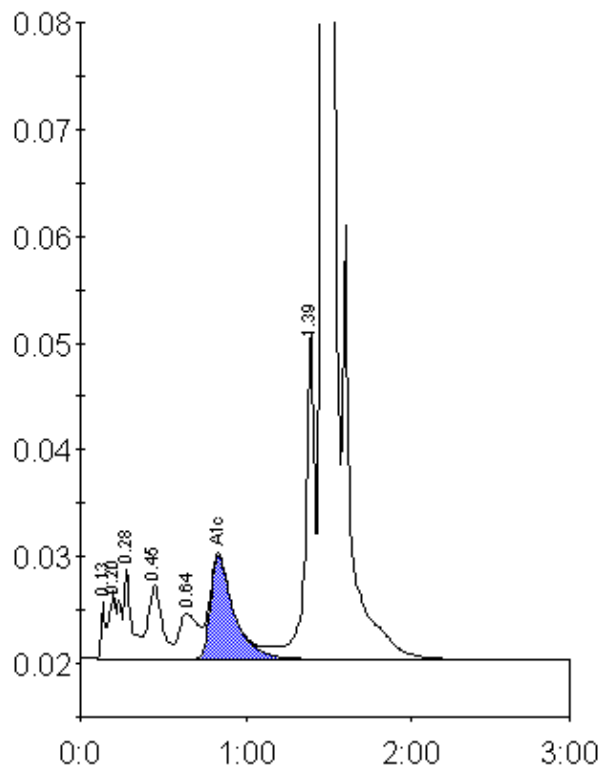

Peak table - ID: 10726951

| Peak        | R.time | Height  | Area    | Area % |
|-------------|--------|---------|---------|--------|
| Unknown     | 0.13   | 5330    | 9279    | 0.4    |
| A1a         | 0.20   | 6300    | 27862   | 1.2    |
| A1b         | 0.28   | 8516    | 26346   | 1.2    |
| F           | 0.45   | 6951    | 40731   | 1.8    |
| LA1c/CHb-1  | 0.64   | 4210    | 34014   | 1.5    |
| A1c         | 0.83   | 9686    | 95069   | 6.1    |
| P3          | 1.39   | 30831   | 120675  | 5.4    |
| A0          | 1.47   | 598879  | 1891586 | 84.2   |
| Total Area: |        | 2245562 |         |        |

|                |     |
|----------------|-----|
| Concentration: | %   |
| A1c            | 6.1 |