

# Patient report

Bio-Rad                      DATE: 10/09/2020  
D-10                         TIME: 05:38 PM  
S/N: #DJ4I016123        Software version: 4.30-2  
Sample ID:                 10736293  
Injection date             10/09/2020 05:35 PM  
Injection #: 30            Method: HbA1c  
Rack #: ---                Rack position: 3

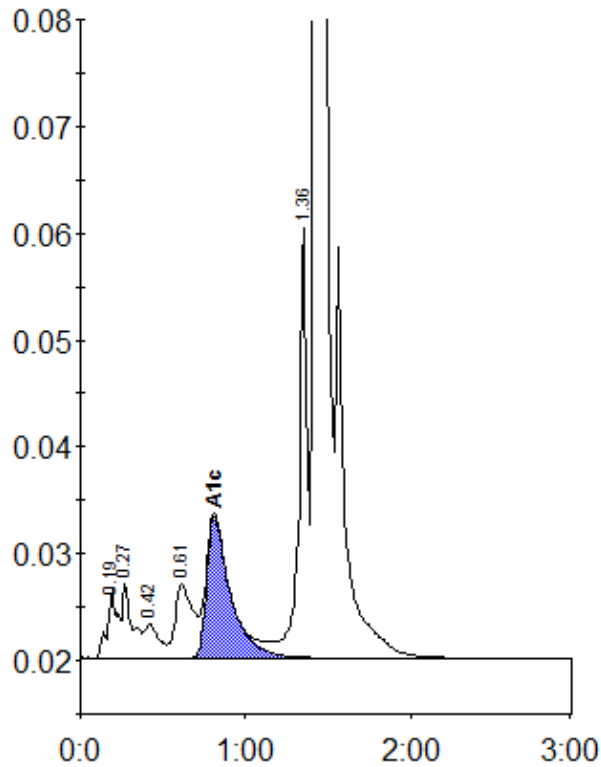

Peak table - ID: 10736293

| Peak        | R.time | Height  | Area    | Area % |
|-------------|--------|---------|---------|--------|
| A1a         | 0.19   | 6499    | 27018   | 1.1    |
| A1b         | 0.27   | 7049    | 29075   | 1.2    |
| F           | 0.42   | 3180    | 19078   | 0.8    |
| LA1c/CHb-1  | 0.61   | 6970    | 53097   | 2.2    |
| A1c         | 0.81   | 13223   | 132220  | 7.2    |
| P3          | 1.36   | 40251   | 140869  | 5.8    |
| A0          | 1.43   | 655883  | 2030185 | 83.5   |
| Total Area: |        | 2431543 |         |        |

|                |     |
|----------------|-----|
| Concentration: | %   |
| A1c            | 7.2 |