

Patient report

Bio-Rad DATE: 10/09/2020
D-10 TIME: 05:39 PM
S/N: #DJ4I016123 Software version: 4.30-2
Sample ID: 10754906
Injection date 10/09/2020 05:38 PM
Injection #: 31 Method: HbA1c
Rack #: --- Rack position: 4

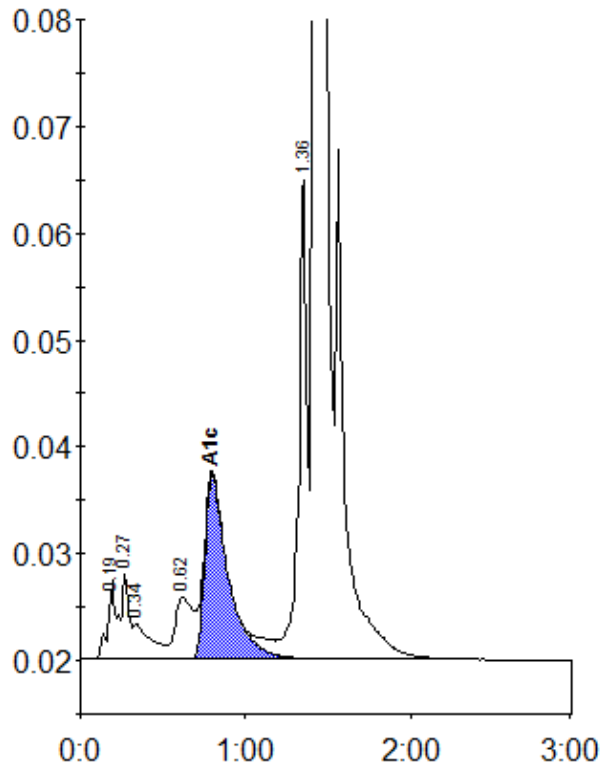

Peak table - ID: 10754906

| Peak | R.time | Height | Area | Area % |
|-------------|--------|---------|---------|--------|
| A1a | 0.19 | 7341 | 27958 | 1.0 |
| Unknown | 0.27 | 7925 | 21974 | 0.8 |
| A1b | 0.34 | 3343 | 24663 | 0.9 |
| LA1c/CHb-1 | 0.62 | 5849 | 44917 | 1.6 |
| A1c | 0.80 | 17179 | 169529 | 7.9 |
| P3 | 1.36 | 44773 | 155983 | 5.6 |
| A0 | 1.42 | 735233 | 2361382 | 84.1 |
| Total Area: | | 2806406 | | |

| | |
|----------------|-----|
| Concentration: | % |
| A1c | 7.9 |