

# Patient report

Bio-Rad                      DATE: 10/08/2020  
D-10                         TIME: 06:53 PM  
S/N: #DC2K755917        Software version: 4.30-2  
Sample ID:                 10823929  
Injection date             10/08/2020 06:42 PM  
Injection #: 53             Method: HbA1c  
Rack #: ---                Rack position: 3

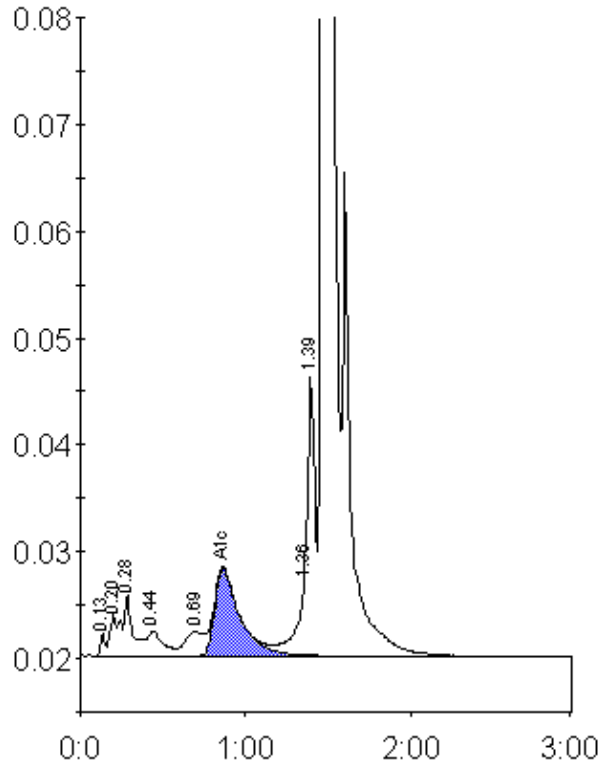

Peak table - ID: 10823929

Peak	R.time	Height	Area	Area %
Unknown	0.13	2133	3914	0.2
A1a	0.20	3924	10637	0.5
A1b	0.28	5736	25344	1.2
F	0.44	2325	16089	0.8
LA1c/CHb-1	0.69	2217	17368	0.8
A1c	0.86	8151	86209	5.3
P3	1.36	8896	34756	1.6
Unknown	1.39	26243	72219	3.4
A0	1.47	582891	1876111	87.6
Total Area:		2142647		

Concentration:	%
A1c	5.3