

# Patient report

Bio-Rad DATE: 10/08/2020  
 D-10 TIME: 04:52 PM  
 S/N: #DC2K755917 Software version: 4.30-2  
 Sample ID: 10538836  
 Injection date 10/08/2020 04:22 PM  
 Injection #: 38 Method: HbA1c  
 Rack #: --- Rack position: 3

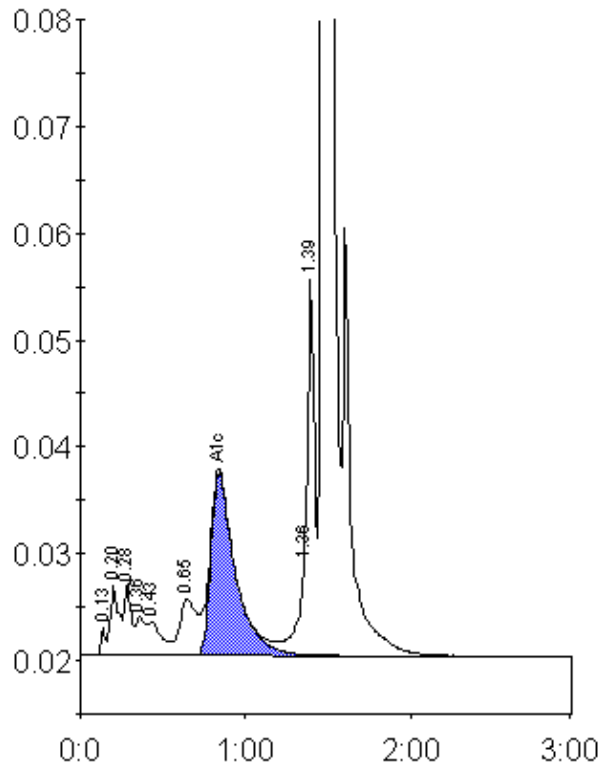

Peak table - ID: 10538836

Peak	R.time	Height	Area	Area %
Unknown	0.13	2659	5014	0.2
A1a	0.20	6535	24329	1.2
A1b	0.28	6768	20013	1.0
Unknown	0.36	3625	12996	0.6
F	0.43	3137	18387	0.9
LA1c/CHb-1	0.65	5281	37532	1.9
A1c	0.84	17111	176343	11.9
P3	1.36	10950	36283	1.8
Unknown	1.39	35146	91924	4.6
A0	1.47	492973	1592984	79.0
Total Area:	2015806			

Concentration:	%
A1c	11.9