

Patient report

Bio-Rad DATE: 10/07/2020
 D-10 TIME: 07:30 PM
 S/N: #DC2K755917 Software version: 4.30-2
 Sample ID: 10696163
 Injection date 10/07/2020 07:24 PM
 Injection #: 52 Method: HbA1c
 Rack #: --- Rack position: 2

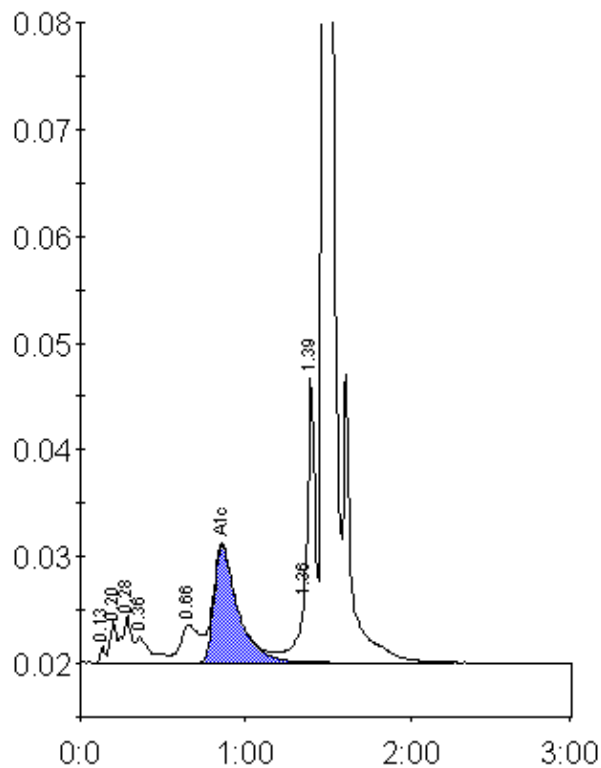

Peak table - ID: 10696163

| Peak | R.time | Height | Area | Area % |
|-------------|--------|---------|---------|--------|
| Unknown | 0.13 | 1516 | 2770 | 0.2 |
| A1a | 0.20 | 4054 | 10176 | 0.7 |
| A1b | 0.28 | 4381 | 17507 | 1.2 |
| Unknown | 0.36 | 2381 | 15126 | 1.0 |
| LA1c/CHb-1 | 0.66 | 3529 | 28621 | 2.0 |
| A1c | 0.86 | 10982 | 110456 | 9.9 |
| P3 | 1.36 | 7742 | 26573 | 1.8 |
| Unknown | 1.39 | 26868 | 73742 | 5.0 |
| A0 | 1.48 | 385028 | 1177613 | 80.5 |
| Total Area: | | 1462583 | | |

| | |
|----------------|-----|
| Concentration: | % |
| A1c | 9.9 |