

Patient report

Bio-Rad DATE: 10/07/2020
D-10 TIME: 05:33 PM
S/N: #DC2K755917 Software version: 4.30-2
Sample ID: 10834390
Injection date 10/07/2020 05:20 PM
Injection #: 36 Method: HbA1c
Rack #: --- Rack position: 3

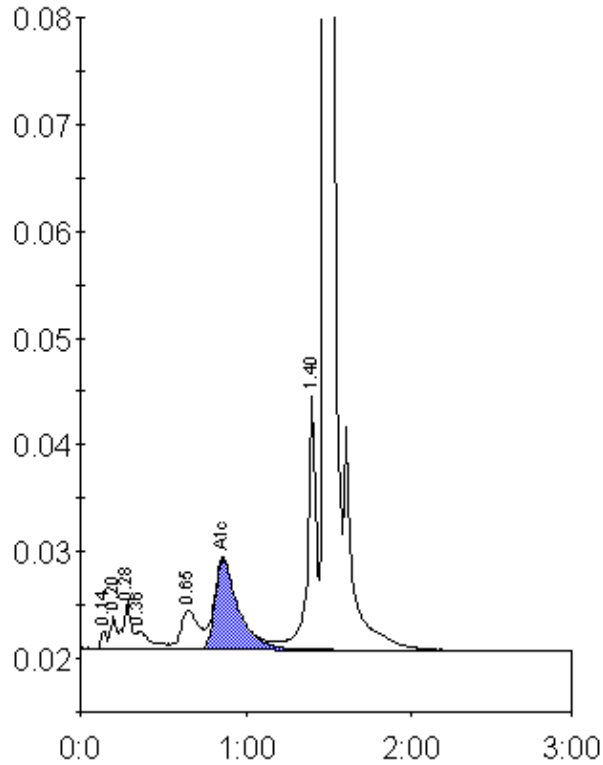

Peak table - ID: 10834390

Peak	R.time	Height	Area	Area %
Unknown	0.14	1680	4182	0.3
A1a	0.20	3133	7551	0.6
A1b	0.28	4453	15427	1.2
Unknown	0.36	1752	10783	0.8
LA1c/CHb-1	0.65	3675	27787	2.1
A1c	0.86	8503	83921	8.5
P3	1.40	24566	84759	6.5
A0	1.48	364584	1075167	82.1
Total Area:		1309576		

Concentration:	%
A1c	8.5