

Patient report

Bio-Rad DATE: 10/07/2020
D-10 TIME: 06:20 PM
S/N: #DC2K755917 Software version: 4.30-2
Sample ID: 10740241
Injection date 10/07/2020 06:14 PM
Injection #: 44 Method: HbA1c
Rack #: --- Rack position: 2

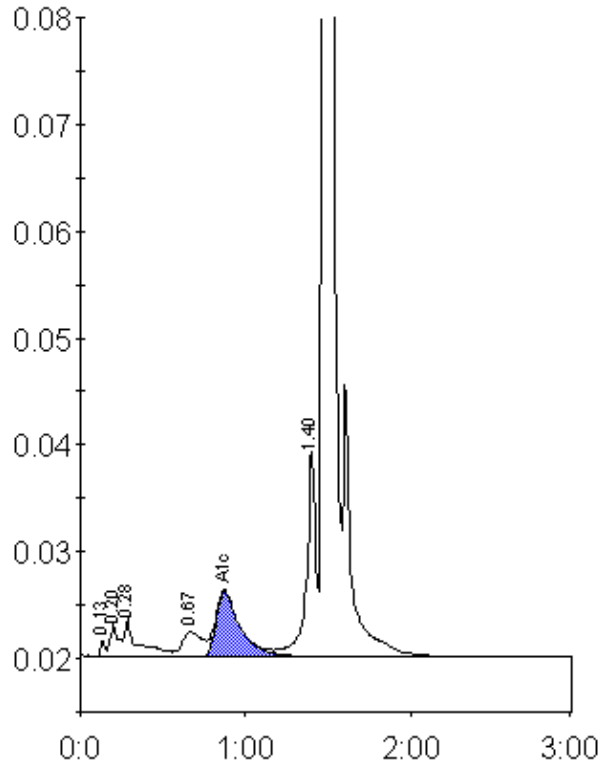

Peak table - ID: 10740241

Peak	R.time	Height	Area	Area %
Unknown	0.13	1513	2925	0.2
A1a	0.20	3036	10642	0.8
A1b	0.28	3523	19983	1.5
LA1c/CHb-1	0.67	2318	18910	1.4
A1c	0.87	6122	60926	5.9
P3	1.40	19305	75248	5.5
A0	1.48	395087	1176725	86.2
Total Area:		1365358		

Concentration:	%
A1c	5.9