

# Patient report

Bio-Rad                      DATE: 10/07/2020  
D-10                         TIME: 03:42 PM  
S/N: #DC2K755917        Software version: 4.30-2  
Sample ID:                 10738494  
Injection date             10/07/2020 03:32 PM  
Injection #: 29             Method: HbA1c  
Rack #: ---                 Rack position: 1

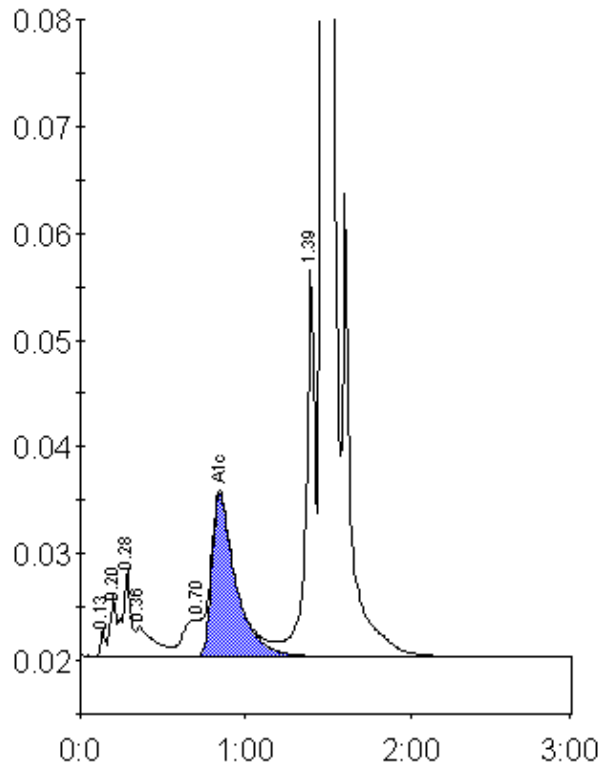

Peak table - ID: 10738494

Peak	R.time	Height	Area	Area %
Unknown	0.13	2690	4917	0.2
A1a	0.20	5731	14469	0.6
A1b	0.28	8144	27928	1.2
Unknown	0.36	2830	22030	0.9
LA1c/CHb-1	0.70	3432	28753	1.2
A1c	0.84	15282	154830	8.5
P3	1.39	36291	136759	5.8
A0	1.47	611472	1957359	83.4
Total Area:		2347044		

Concentration:	%
A1c	8.5