

Patient report

Bio-Rad DATE: 10/06/2020
D-10 TIME: 10:14 PM
S/N: #DC2K755917 Software version: 4.30-2
Sample ID: 10765878
Injection date 10/06/2020 10:11 PM
Injection #: 26 Method: HbA1c
Rack #: --- Rack position: 1

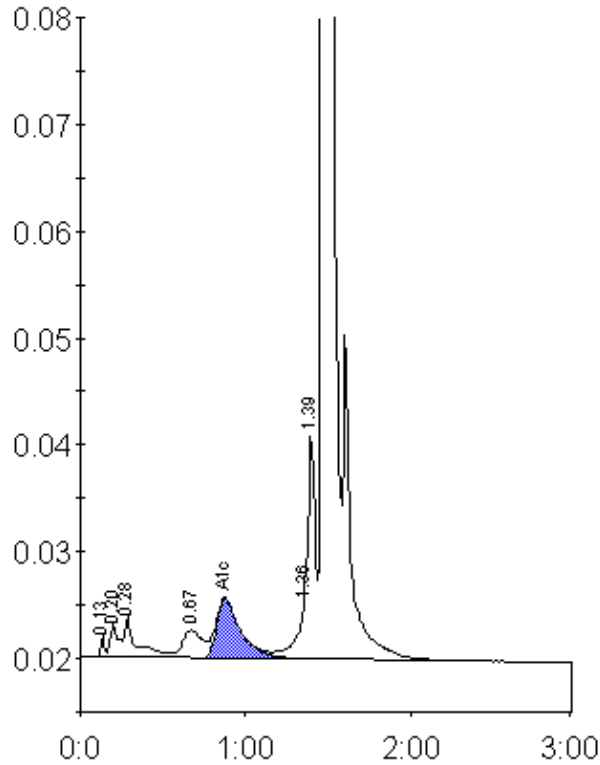

Peak table - ID: 10765878

Peak	R.time	Height	Area	Area %
Unknown	0.13	1987	3002	0.2
A1a	0.20	3190	11295	0.7
A1b	0.28	3892	20222	1.2
LA1c/CHb-1	0.67	2625	22600	1.4
A1c	0.87	5636	57620	4.6
P3	1.36	7201	25547	1.5
Unknown	1.39	21180	57264	3.4
A0	1.47	485875	1466241	88.1
Total Area:		1663790		

Concentration:	%
A1c	4.6