

Patient report

Bio-Rad DATE: 10/06/2020
D-10 TIME: 06:29 PM
S/N: #DJ4I016123 Software version: 4.30-2
Sample ID: 10823933
Injection date 10/06/2020 06:22 PM
Injection #: 41 Method: HbA1c
Rack #: --- Rack position: 2

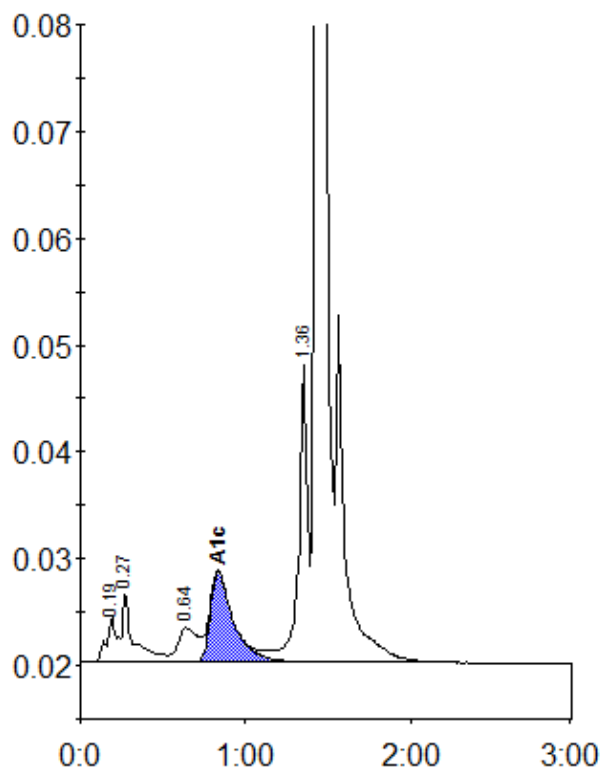

Peak table - ID: 10823933

Peak	R.time	Height	Area	Area %
A1a	0.19	4341	18329	1.0
A1b	0.27	6475	29469	1.6
LA1c/CHb-1	0.64	3212	27197	1.5
A1c	0.83	8427	81526	6.1
P3	1.36	27825	105658	5.8
A0	1.43	513873	1556944	85.6
Total Area:	1819123			

Concentration:	%
A1c	6.1