

Patient report

Bio-Rad DATE: 10/06/2020
D-10 TIME: 04:33 PM
S/N: #DJ4I016123 Software version: 4.30-2
Sample ID: 10775886
Injection date 10/06/2020 04:23 PM
Injection #: 27 Method: HbA1c
Rack #: --- Rack position: 3

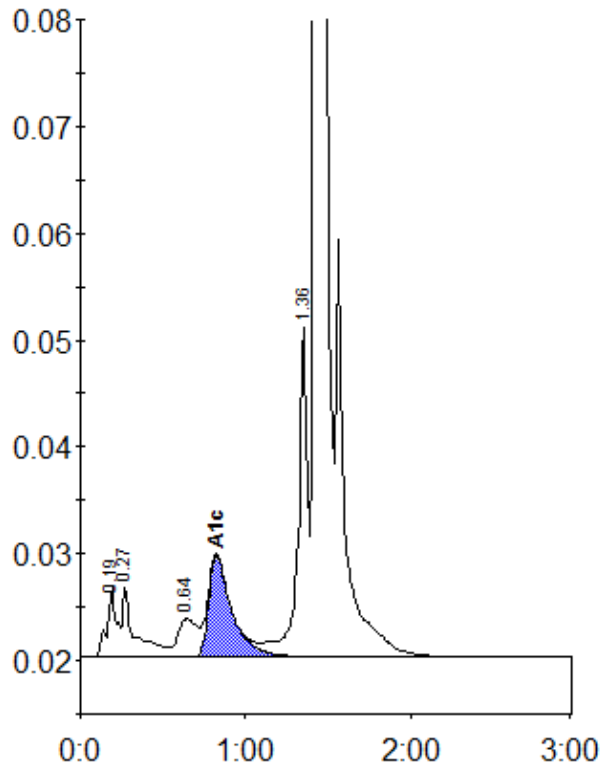

Peak table - ID: 10775886

Peak	R.time	Height	Area	Area %
A1a	0.19	6403	25420	1.1
A1b	0.27	6579	34586	1.6
LA1c/CHb-1	0.64	3570	29506	1.3
A1c	0.82	9463	91915	5.6
P3	1.36	30870	128184	5.8
A0	1.43	621630	1903387	86.0
Total Area:	2212998			

Concentration:	%
A1c	5.6