

Patient report

Bio-Rad DATE: 10/05/2020
D-10 TIME: 06:05 PM
S/N: #DC2K755917 Software version: 4.30-2
Sample ID: 10756330
Injection date 10/05/2020 05:46 PM
Injection #: 46 Method: HbA1c
Rack #: --- Rack position: 9

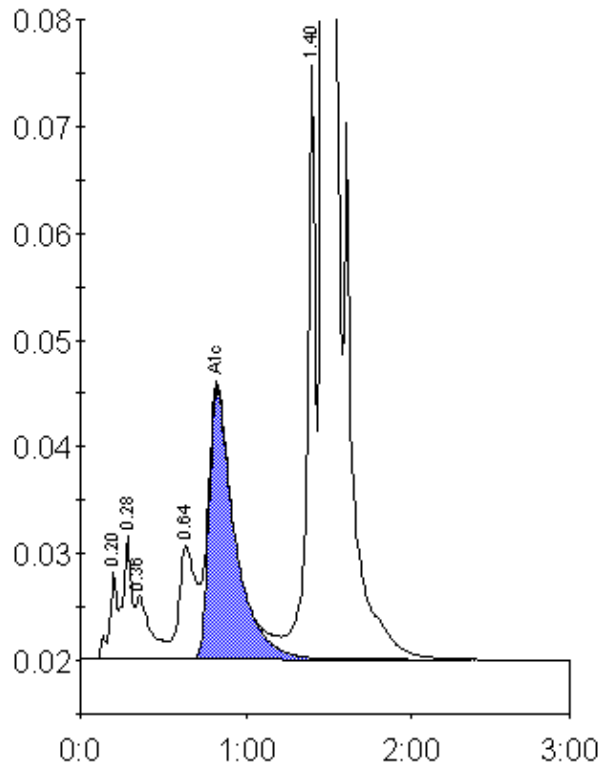

Peak table - ID: 10756330

Peak	R.time	Height	Area	Area %
A1a	0.20	8133	27672	0.9
A1b	0.28	11450	41764	1.3
Unknown	0.36	6058	36483	1.2
LA1c/CHb-1	0.64	10623	74873	2.4
A1c	0.83	25383	276900	11.7
P3	1.40	57624	198103	6.3
A0	1.47	711168	2464344	79.0
Total Area:		3120138		

Concentration:	%
A1c	11.7