

Patient report

Bio-Rad DATE: 10/05/2020
D-10 TIME: 03:54 PM
S/N: #DC2K755917 Software version: 4.30-2
Sample ID: 10738483
Injection date 10/05/2020 03:43 PM
Injection #: 31 Method: HbA1c
Rack #: --- Rack position: 2

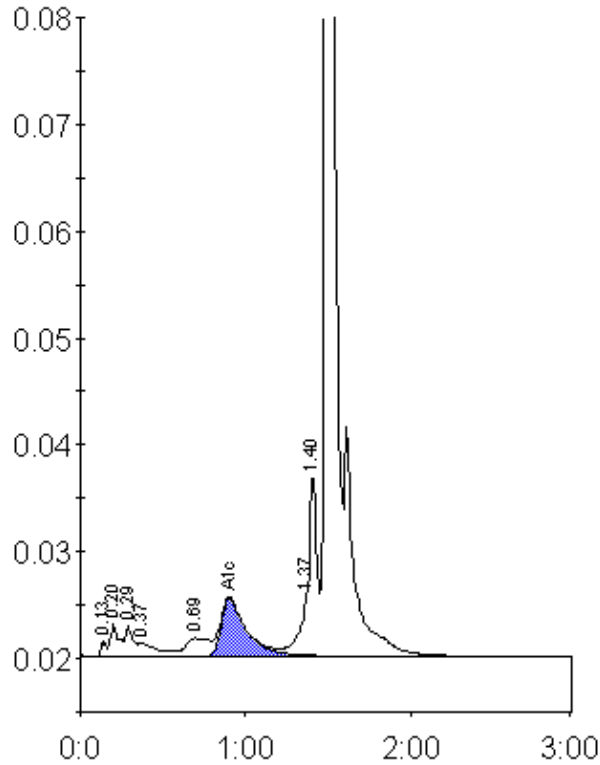

Peak table - ID: 10738483

Peak	R.time	Height	Area	Area %
Unknown	0.13	1316	3261	0.3
A1a	0.20	2931	10407	1.0
A1b	0.29	2849	9107	0.9
Unknown	0.37	1299	10513	1.0
LA1c/CHb-1	0.69	1672	16715	1.6
A1c	0.90	5383	57149	7.8
P3	1.37	5496	21624	2.1
Unknown	1.40	17135	49476	4.8
A0	1.49	262067	857300	82.8
Total Area:		1035553		

Concentration:	%
A1c	7.8