

# Patient report

Bio-Rad                      DATE: 10/05/2020  
D-10                         TIME: 03:14 PM  
S/N: #DC2K755917        Software version: 4.30-2  
Sample ID:                 10697398  
Injection date             10/05/2020 03:11 PM  
Injection #: 26             Method: HbA1c  
Rack #: ---                 Rack position: 5

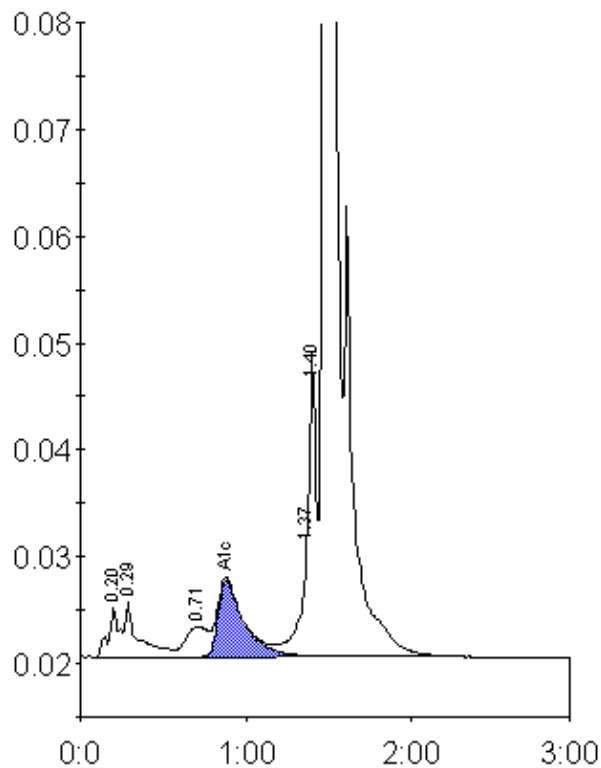

Peak table - ID: 10697398

Peak	R.time	Height	Area	Area %
A1a	0.20	4630	21047	0.9
A1b	0.29	5126	28811	1.3
LA1c/CHb-1	0.71	2762	25902	1.2
A1c	0.88	7114	77810	5.0
P3	1.37	10328	39816	1.8
Unknown	1.40	27876	79862	3.6
A0	1.48	576446	1943508	87.7
Total Area:		2216756		

Concentration:	%
A1c	5.0