

Patient report

Bio-Rad DATE: 10/05/2020
D-10 TIME: 03:13 PM
S/N: #DC2K755917 Software version: 4.30-2
Sample ID: 10697399
Injection date 10/05/2020 03:08 PM
Injection #: 25 Method: HbA1c
Rack #: --- Rack position: 4

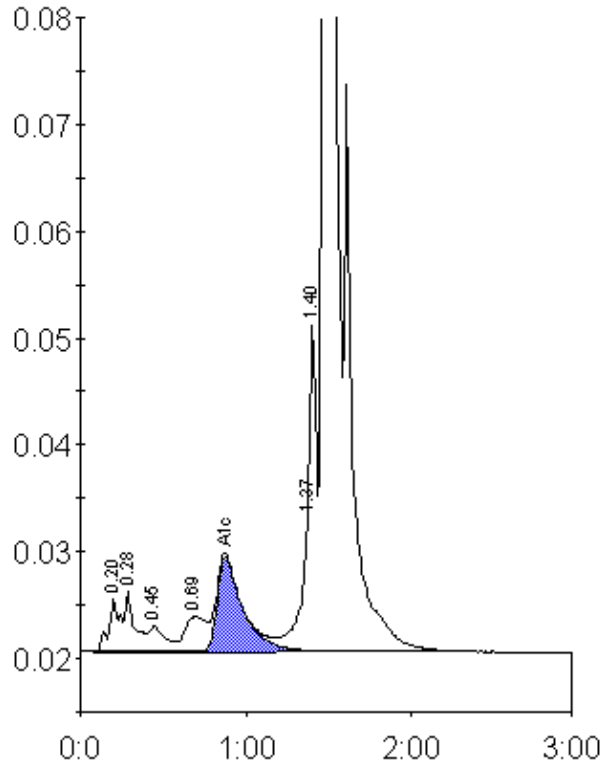

Peak table - ID: 10697399

| Peak | R.time | Height | Area | Area % |
|-------------|---------|--------|---------|--------|
| A1a | 0.20 | 5006 | 23536 | 1.0 |
| A1b | 0.28 | 5724 | 23413 | 1.0 |
| F | 0.45 | 2369 | 16571 | 0.7 |
| LA1c/CHb-1 | 0.69 | 3271 | 28568 | 1.2 |
| A1c | 0.88 | 8869 | 95692 | 5.6 |
| P3 | 1.37 | 12502 | 46405 | 1.9 |
| Unknown | 1.40 | 30594 | 81385 | 3.4 |
| A0 | 1.47 | 611933 | 2096984 | 86.9 |
| Total Area: | 2412554 | | | |

| | |
|----------------|-----|
| Concentration: | % |
| A1c | 5.6 |