

Patient report

Bio-Rad DATE: 10/04/2020
D-10 TIME: 04:18 PM
S/N: #DC2K755917 Software version: 4.30-2
Sample ID: DPLTA00292737
Injection date 10/04/2020 04:16 PM
Injection #: 32 Method: HbA1c
Rack #: --- Rack position: 2

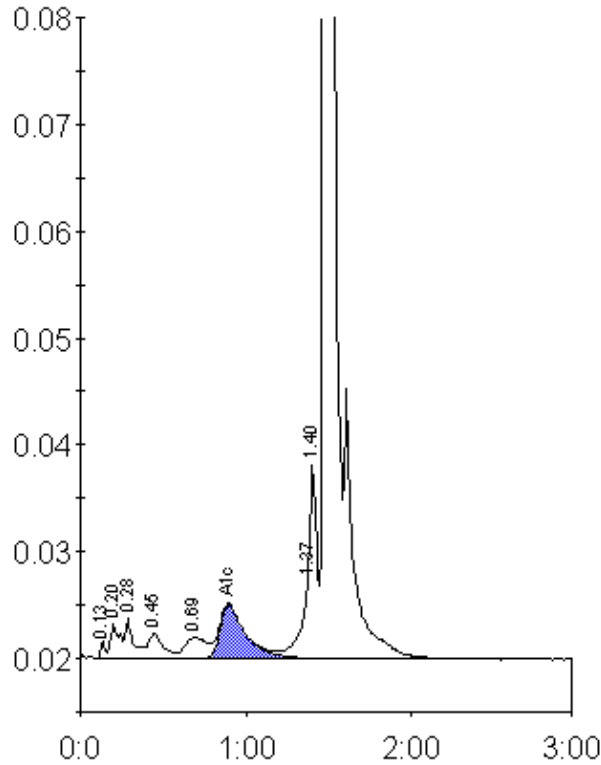

Peak table - ID: DPLTA00292737

| Peak | R.time | Height | Area | Area % |
|-------------|---------|--------|---------|--------|
| Unknown | 0.13 | 1645 | 2860 | 0.2 |
| A1a | 0.20 | 3162 | 12246 | 0.9 |
| A1b | 0.28 | 3692 | 13103 | 0.9 |
| F | 0.45 | 2361 | 15149 | 1.1 |
| LA1c/CHb-1 | 0.69 | 2025 | 17946 | 1.3 |
| A1c | 0.89 | 5018 | 54005 | 5.7 |
| P3 | 1.37 | 7146 | 25620 | 1.8 |
| Unknown | 1.40 | 18168 | 50180 | 3.6 |
| A0 | 1.48 | 378450 | 1203666 | 86.3 |
| Total Area: | 1394775 | | | |

| | |
|----------------|-----|
| Concentration: | % |
| A1c | 5.7 |