

# Patient report

Bio-Rad                      DATE: 10/04/2020  
D-10                         TIME: 04:45 PM  
S/N: #DC2K755917        Software version: 4.30-2  
Sample ID:                 10743099  
Injection date             10/04/2020 04:31 PM  
Injection #: 34             Method: HbA1c  
Rack #: ---                 Rack position: 2

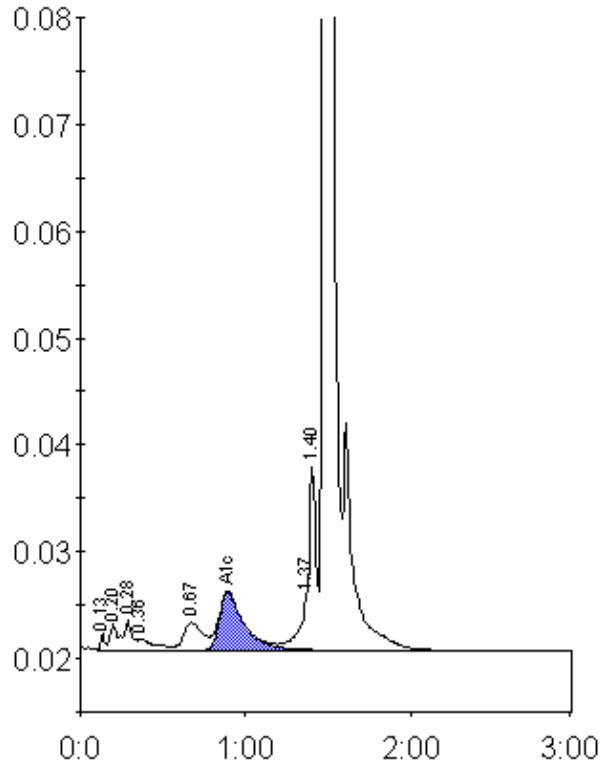

Peak table - ID: 10743099

| Peak        | R.time  | Height | Area   | Area % |
|-------------|---------|--------|--------|--------|
| Unknown     | 0.13    | 1527   | 2477   | 0.2    |
| A1a         | 0.20    | 2447   | 8601   | 0.8    |
| A1b         | 0.28    | 2730   | 8111   | 0.7    |
| Unknown     | 0.36    | 1052   | 7457   | 0.7    |
| LA1c/CHb-1  | 0.67    | 2552   | 20692  | 1.8    |
| A1c         | 0.89    | 5421   | 55853  | 7.0    |
| P3          | 1.37    | 4918   | 19428  | 1.7    |
| Unknown     | 1.40    | 17176  | 44275  | 3.9    |
| A0          | 1.48    | 305355 | 975166 | 85.4   |
| Total Area: | 1142060 |        |        |        |

|                |     |
|----------------|-----|
| Concentration: | %   |
| A1c            | 7.0 |