

# Patient report

Bio-Rad                      DATE: 10/04/2020  
D-10                         TIME: 03:32 PM  
S/N: #DC2K755917        Software version: 4.30-2  
Sample ID:                 10762828  
Injection date             10/04/2020 03:29 PM  
Injection #: 30             Method: HbA1c  
Rack #: ---                 Rack position: 10

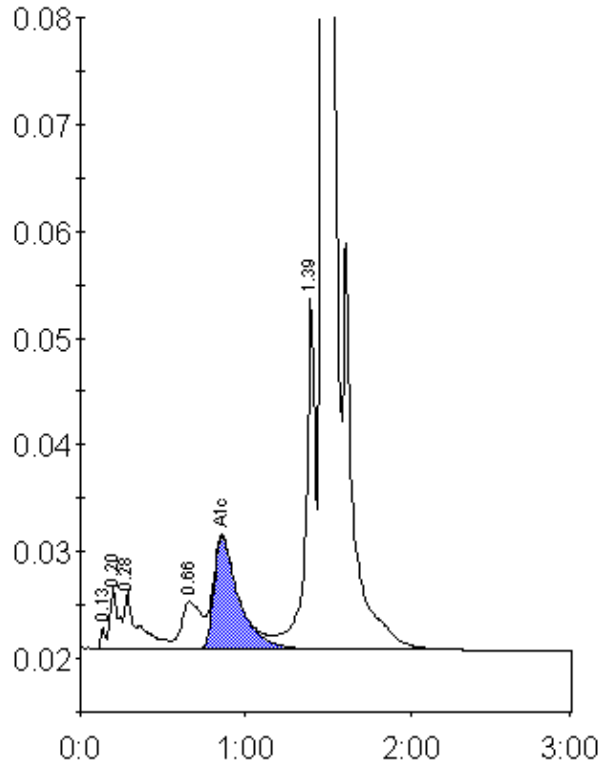

Peak table - ID: 10762828

Peak	R.time	Height	Area	Area %
Unknown	0.13	2108	3975	0.2
A1a	0.20	5961	20937	0.9
A1b	0.28	5503	33836	1.4
LA1c/CHb-1	0.66	4463	36211	1.5
A1c	0.86	10594	111386	6.6
P3	1.39	33195	131143	5.5
A0	1.47	608528	2028533	85.7
Total Area:		2366022		

Concentration:	%
A1c	6.6