

# Patient report

Bio-Rad                      DATE: 10/04/2020  
D-10                         TIME: 03:14 PM  
S/N: #DC2K755917        Software version: 4.30-2  
Sample ID:                 10697391  
Injection date             10/04/2020 02:24 PM  
Injection #: 11             Method: HbA1c  
Rack #: ---                 Rack position: 1

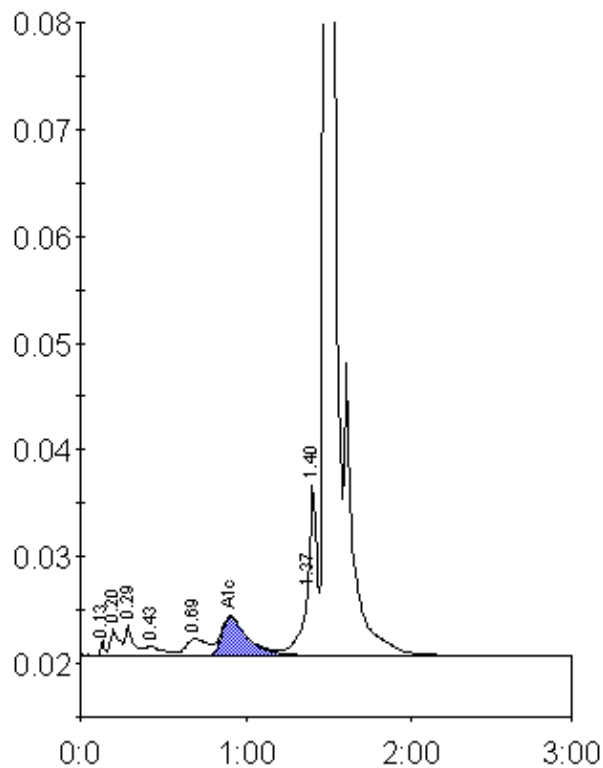

Peak table - ID: 10697391

Peak	R.time	Height	Area	Area %
Unknown	0.13	1483	2341	0.2
A1a	0.20	2488	9004	0.7
A1b	0.29	2926	10607	0.9
F	0.43	931	6174	0.5
LA1c/CHb-1	0.69	1642	15616	1.3
A1c	0.91	3653	39193	4.8
P3	1.37	5885	21149	1.7
Unknown	1.40	16012	43662	3.5
A0	1.48	326347	1087840	88.0
Total Area:		1235586		

Concentration:	%
A1c	4.8