

Patient report

Bio-Rad DATE: 10/04/2020
 D-10 TIME: 03:13 PM
 S/N: #DC2K755917 Software version: 4.30-2
 Sample ID: 10697393
 Injection date 10/04/2020 01:51 PM
 Injection #: 6 Method: HbA1c
 Rack #: --- Rack position: 6

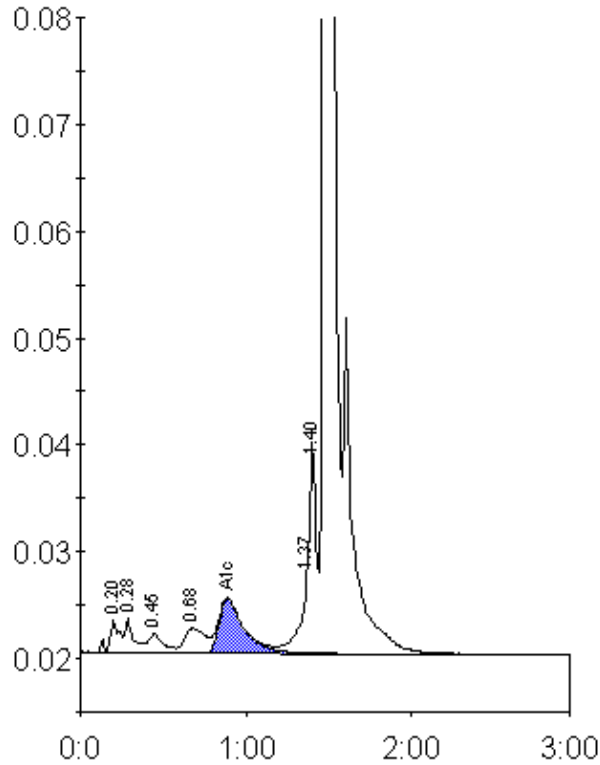

Peak table - ID: 10697393

Peak	R.time	Height	Area	Area %
A1a	0.20	3081	11312	0.8
A1b	0.28	3242	12101	0.8
F	0.45	1868	12426	0.8
LA1c/CHb-1	0.68	2367	20876	1.4
A1c	0.89	5155	54078	5.4
P3	1.37	7205	27359	1.8
Unknown	1.40	19859	54513	3.7
A0	1.48	389949	1288403	87.0
Total Area:	1481069			

Concentration:	%
A1c	5.4