

# Patient report

Bio-Rad                      DATE: 10/04/2020  
D-10                            TIME: 03:17 PM  
S/N: #DC2K755917        Software version: 4.30-2  
Sample ID:                    10819503  
Injection date                10/04/2020 03:01 PM  
Injection #: 21                Method: HbA1c  
Rack #: ---                    Rack position: 1

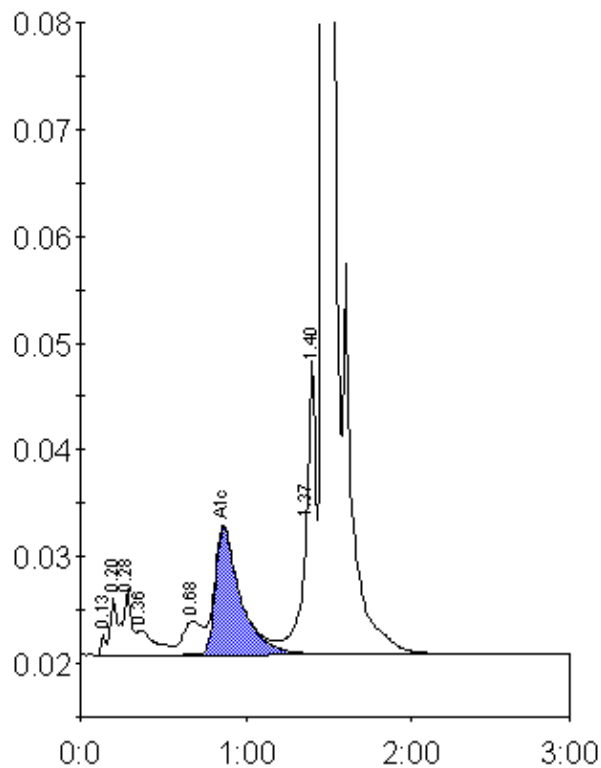

Peak table - ID: 10819503

| Peak        | R.time | Height  | Area    | Area % |
|-------------|--------|---------|---------|--------|
| Unknown     | 0.13   | 1944    | 3605    | 0.2    |
| A1a         | 0.20   | 5370    | 19394   | 1.0    |
| A1b         | 0.28   | 6220    | 17152   | 0.9    |
| Unknown     | 0.36   | 2327    | 18900   | 1.0    |
| LA1c/CHb-1  | 0.68   | 3162    | 26200   | 1.3    |
| A1c         | 0.87   | 11855   | 126000  | 8.8    |
| P3          | 1.37   | 12202   | 47465   | 2.4    |
| Unknown     | 1.40   | 27721   | 74247   | 3.8    |
| A0          | 1.47   | 500232  | 1630339 | 83.0   |
| Total Area: |        | 1963302 |         |        |

|                |     |
|----------------|-----|
| Concentration: | %   |
| A1c            | 8.8 |