

Patient report

Bio-Rad DATE: 10/03/2020
D-10 TIME: 03:12 PM
S/N: #DJ4I016123 Software version: 4.30-2
Sample ID: 10726151
Injection date 10/03/2020 02:04 PM
Injection #: 11 Method: HbA1c
Rack #: --- Rack position: 6

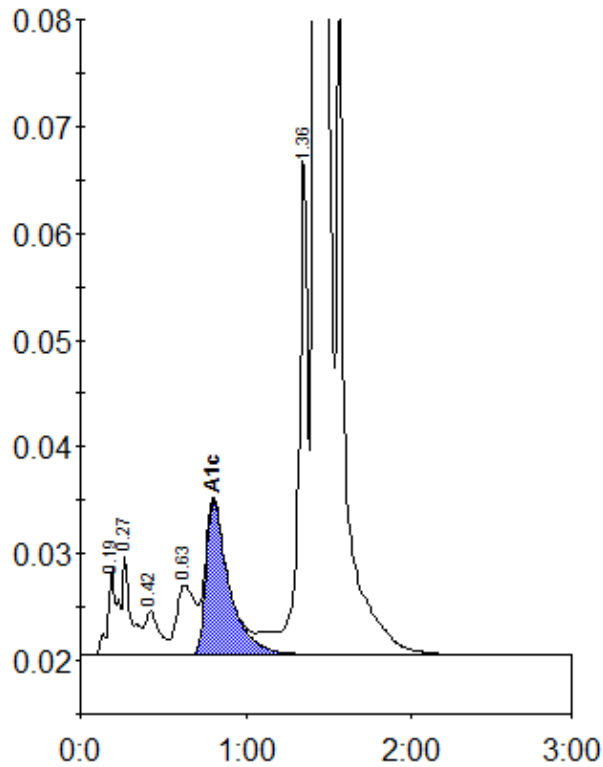

Peak table - ID: 10726151

| Peak | R.time | Height | Area | Area % |
|-------------|--------|---------|---------|--------|
| A1a | 0.19 | 8130 | 31693 | 0.9 |
| A1b | 0.27 | 9107 | 33076 | 1.0 |
| F | 0.42 | 4062 | 25326 | 0.7 |
| LA1c/CHb-1 | 0.63 | 6513 | 50021 | 1.4 |
| A1c | 0.80 | 14365 | 139626 | 5.4 |
| P3 | 1.36 | 46287 | 186648 | 5.4 |
| A0 | 1.42 | 905790 | 3013365 | 86.6 |
| Total Area: | | 3479754 | | |

| Concentration: | % |
|----------------|-----|
| A1c | 5.4 |