

Patient report

Bio-Rad DATE: 10/03/2020
D-10 TIME: 06:09 PM
S/N: #DJ4I016123 Software version: 4.30-2
Sample ID: 10823713
Injection date 10/03/2020 06:04 PM
Injection #: 40 Method: HbA1c
Rack #: --- Rack position: 1

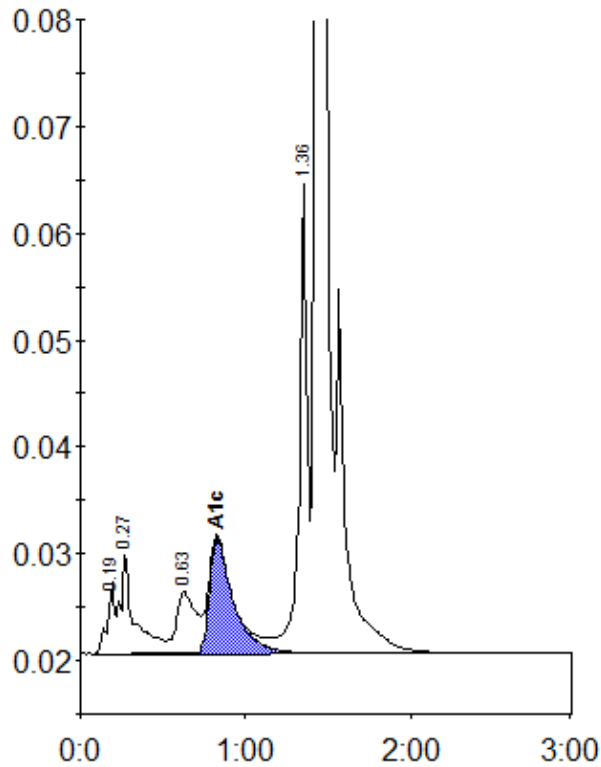

Peak table - ID: 10823713

Peak	R.time	Height	Area	Area %
A1a	0.19	6681	20837	1.0
A1b	0.27	9502	53573	2.5
LA1c/CHb-1	0.63	5830	48846	2.2
A1c	0.83	10718	108139	6.7
P3	1.36	43874	149430	6.9
A0	1.43	596762	1798745	82.5
Total Area:		2179570		

Concentration:	%
A1c	6.7