

Patient report

Bio-Rad DATE: 10/03/2020
D-10 TIME: 04:03 PM
S/N: #DJ4I016123 Software version: 4.30-2
Sample ID: 10738469
Injection date 10/03/2020 04:01 PM
Injection #: 26 Method: HbA1c
Rack #: --- Rack position: 5

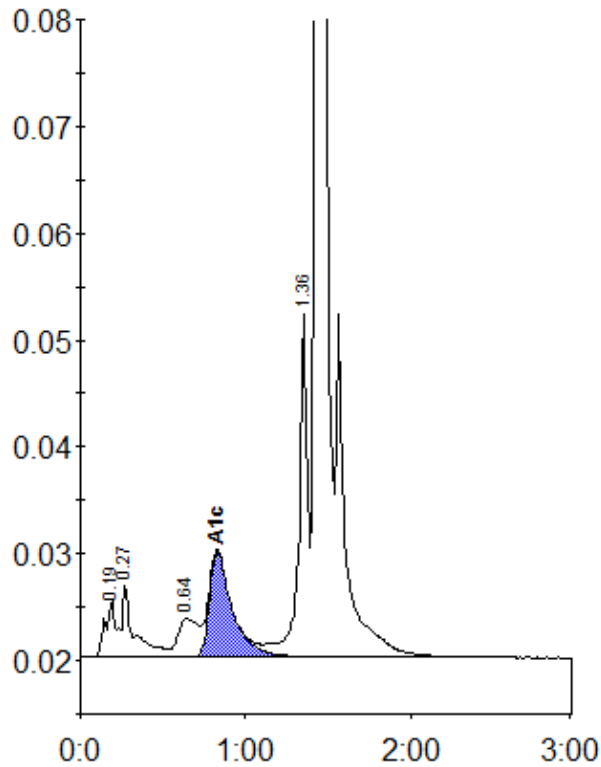

Peak table - ID: 10738469

| Peak | R.time | Height | Area | Area % |
|-------------|--------|---------|---------|--------|
| A1a | 0.19 | 5405 | 23825 | 1.3 |
| A1b | 0.27 | 6744 | 31464 | 1.7 |
| LA1c/CHb-1 | 0.64 | 3566 | 30481 | 1.6 |
| A1c | 0.83 | 9779 | 93463 | 6.7 |
| P3 | 1.36 | 32050 | 117883 | 6.2 |
| A0 | 1.43 | 528899 | 1596282 | 84.3 |
| Total Area: | | 1893398 | | |

| | |
|----------------|-----|
| Concentration: | % |
| A1c | 6.7 |